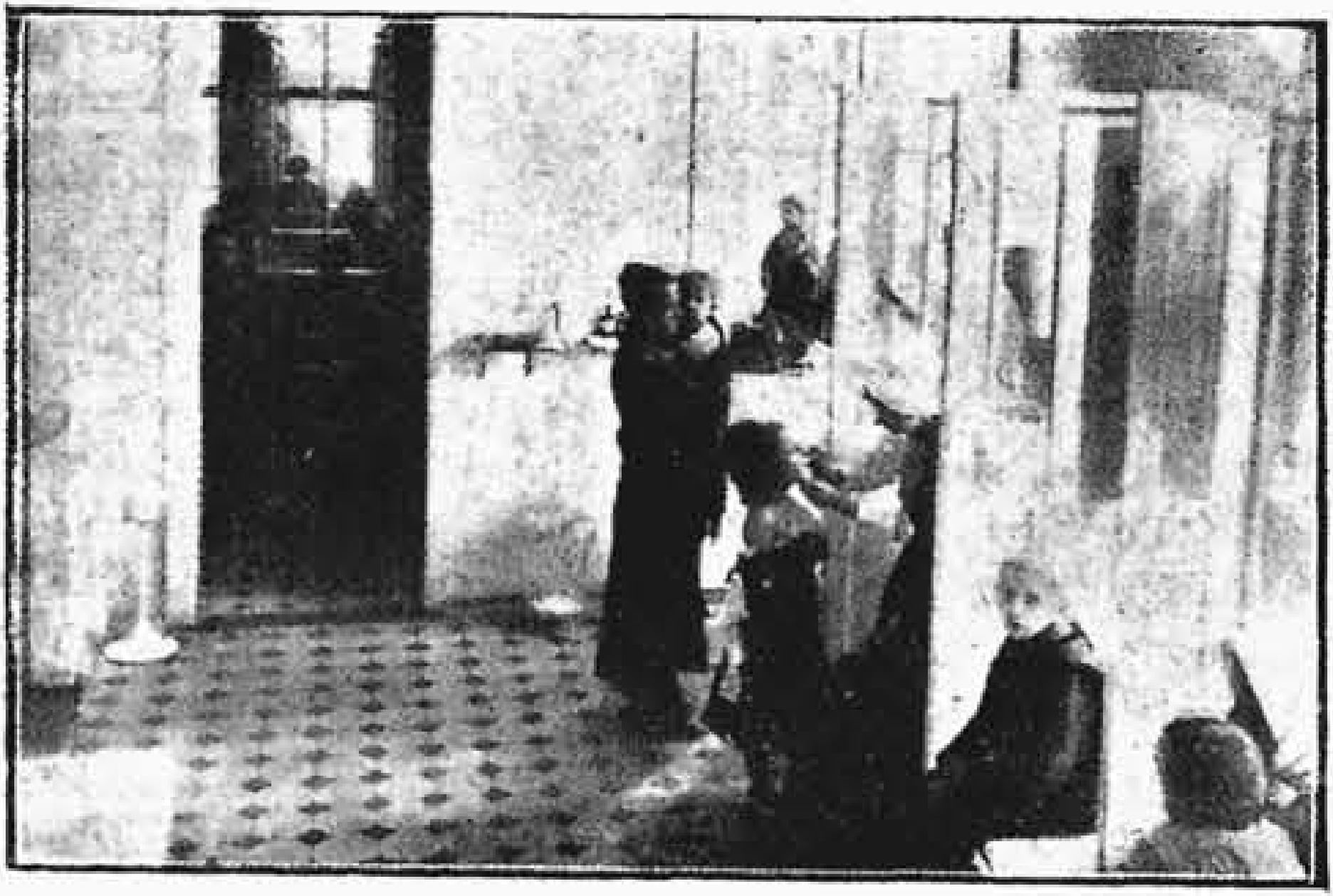

Ryc. 6.

ARCH. CZESŁAW DOMANIEWSKI (WARSZAWA). AMBULATORJUM.

Sortownia chorych.