

Swak x przewodem.

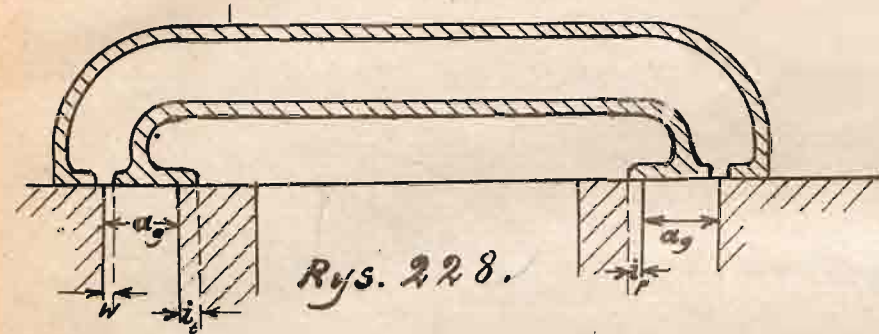

Swak Weissa.

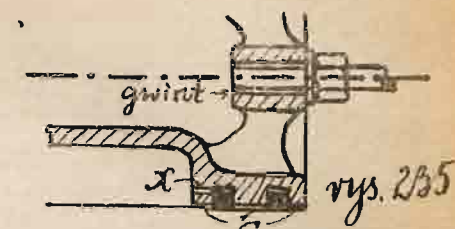
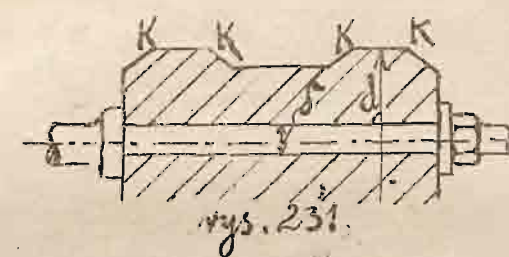
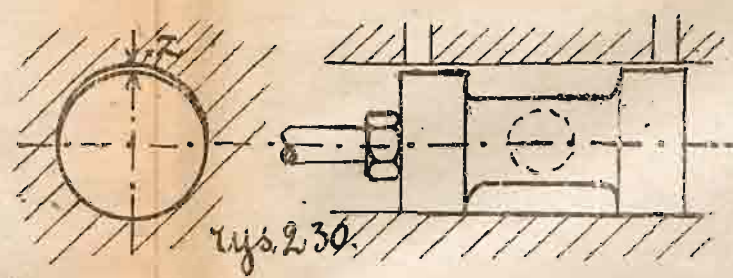
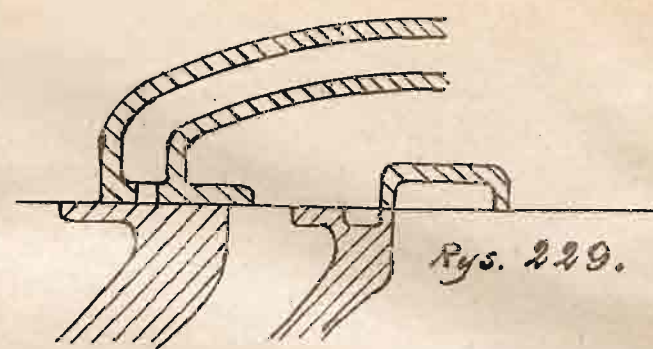

Rys. 232.

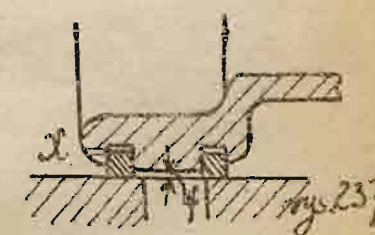
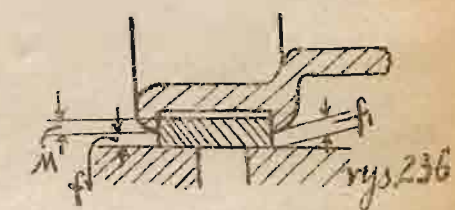
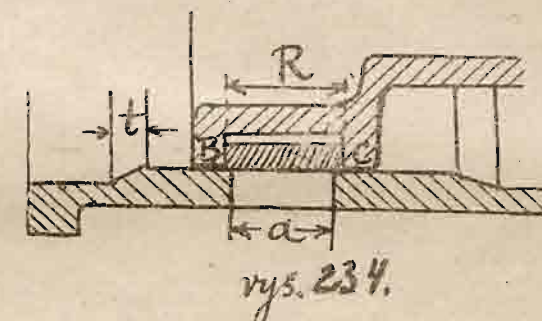
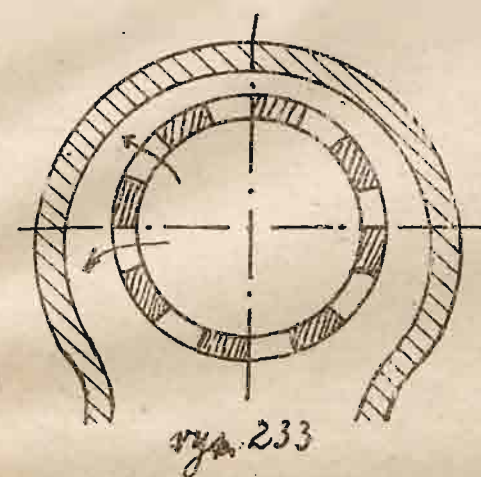
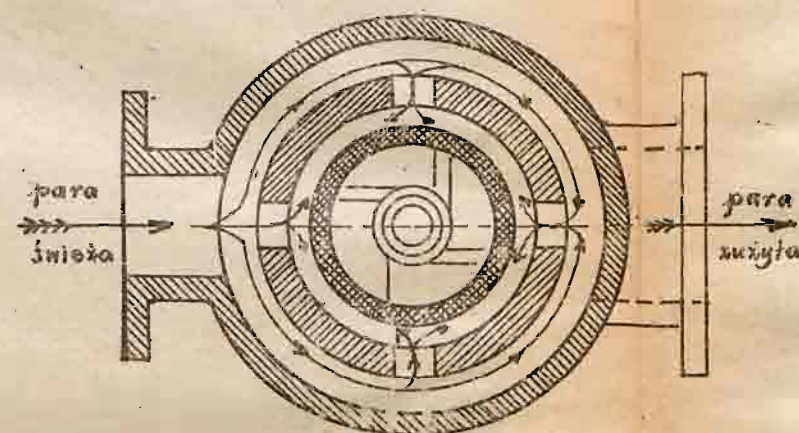

Rys. 246.

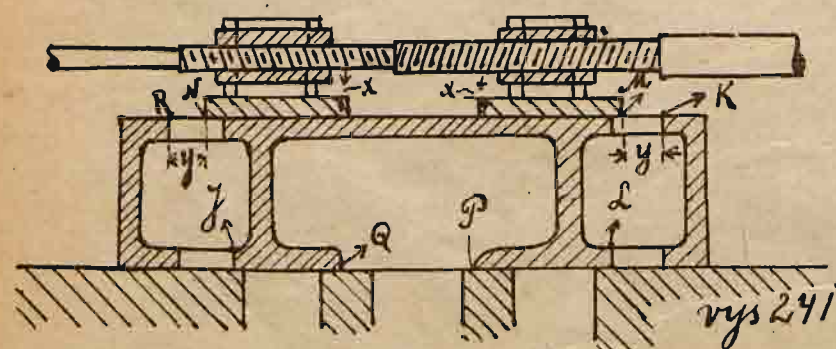
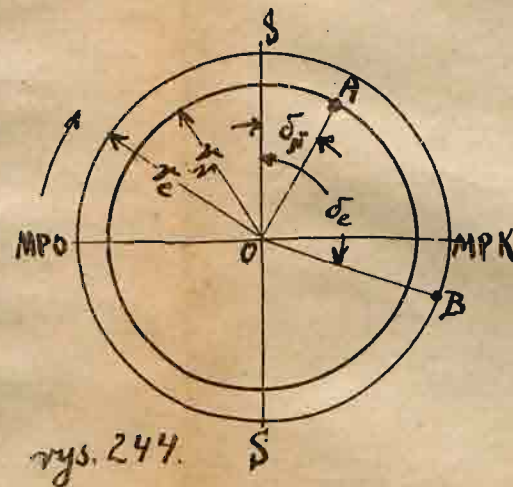
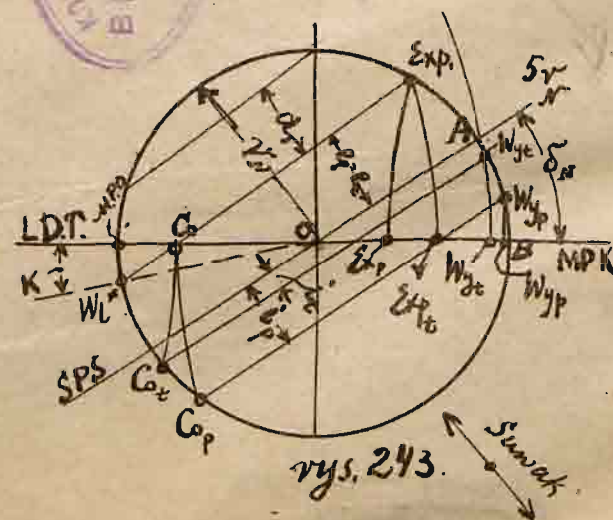
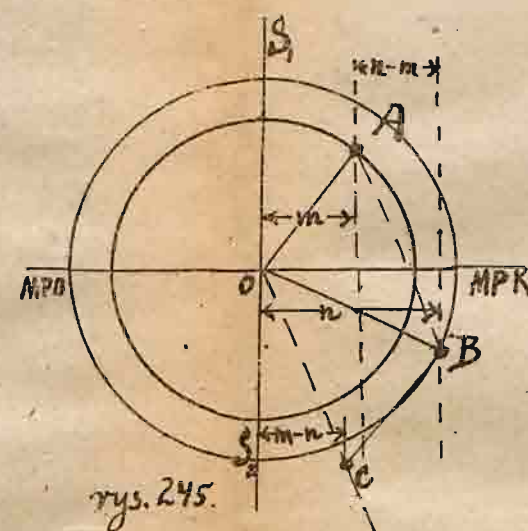
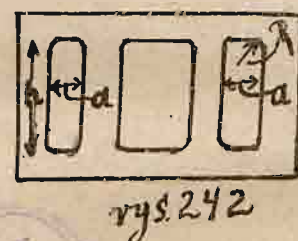
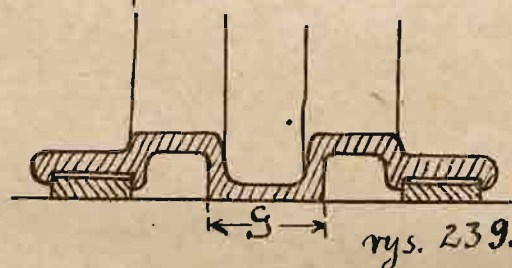
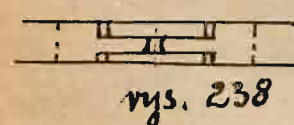
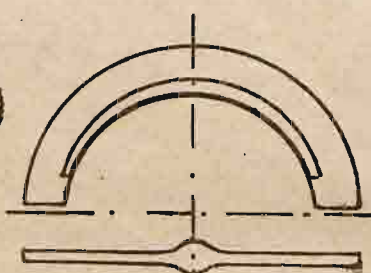
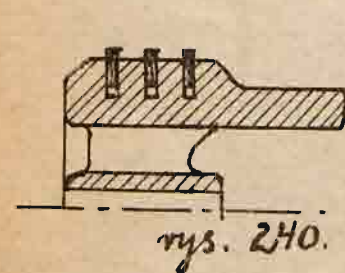
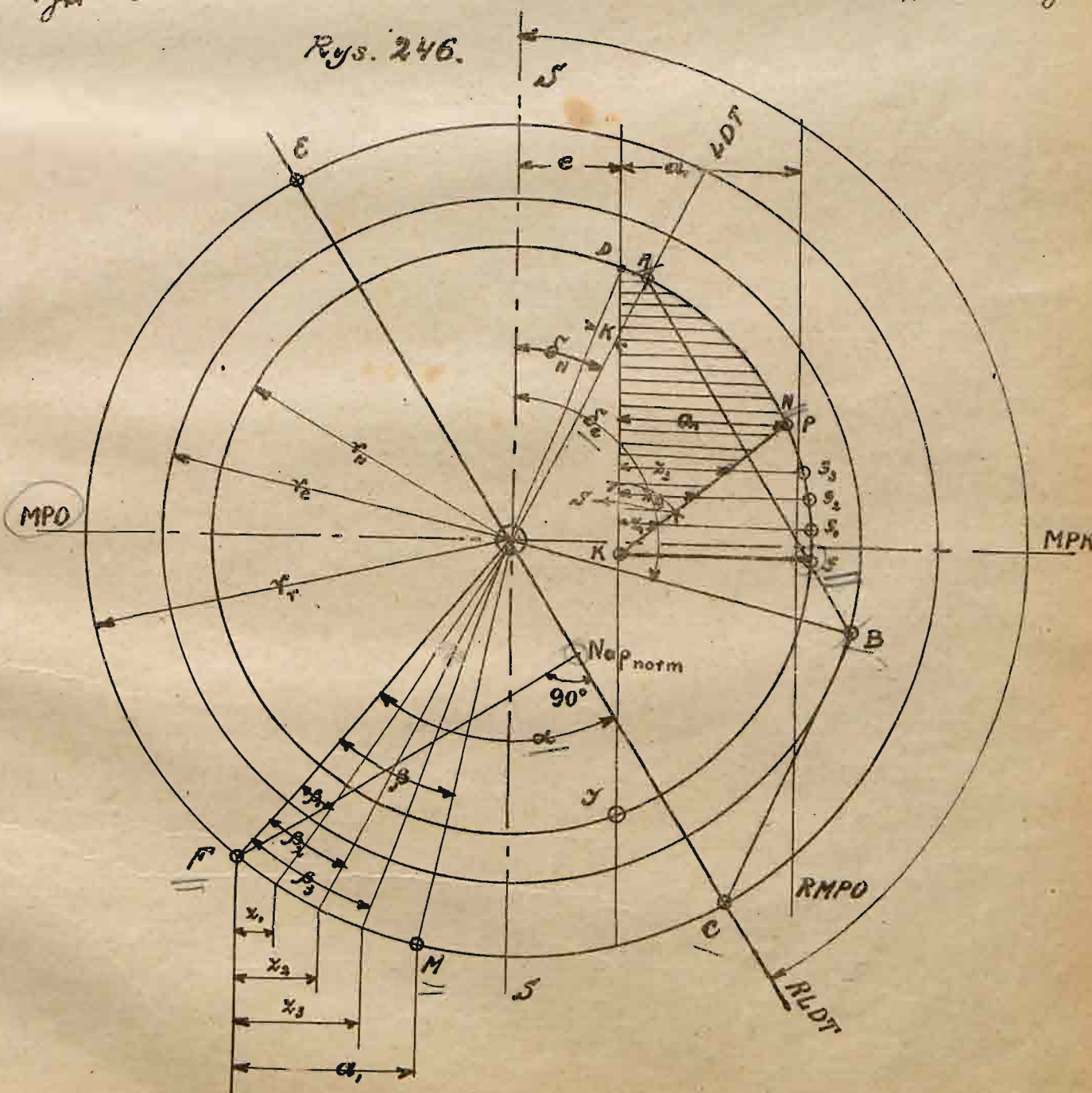

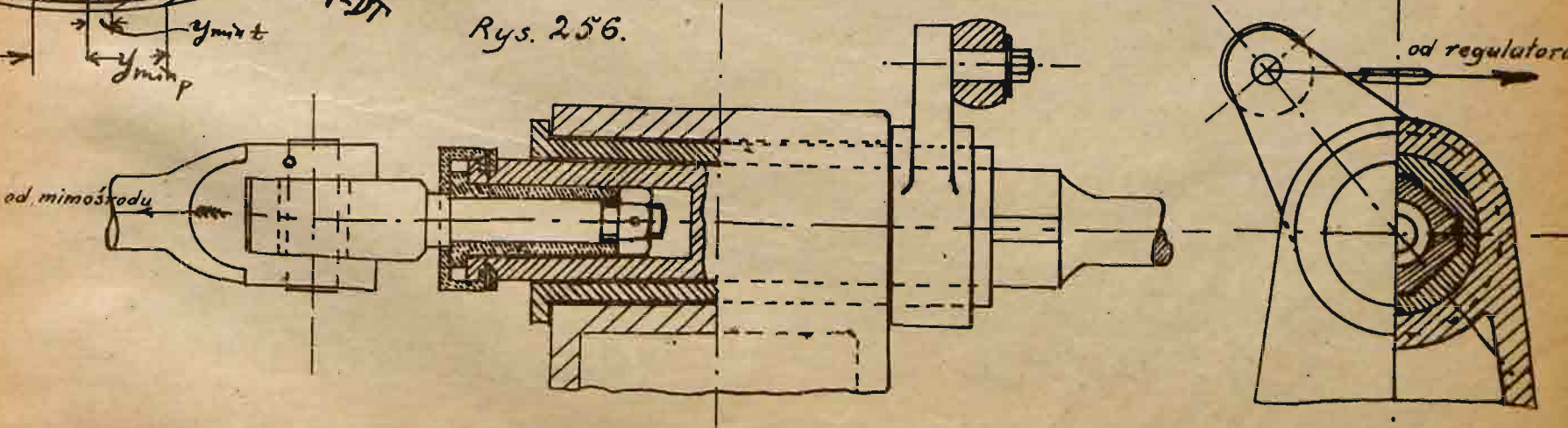
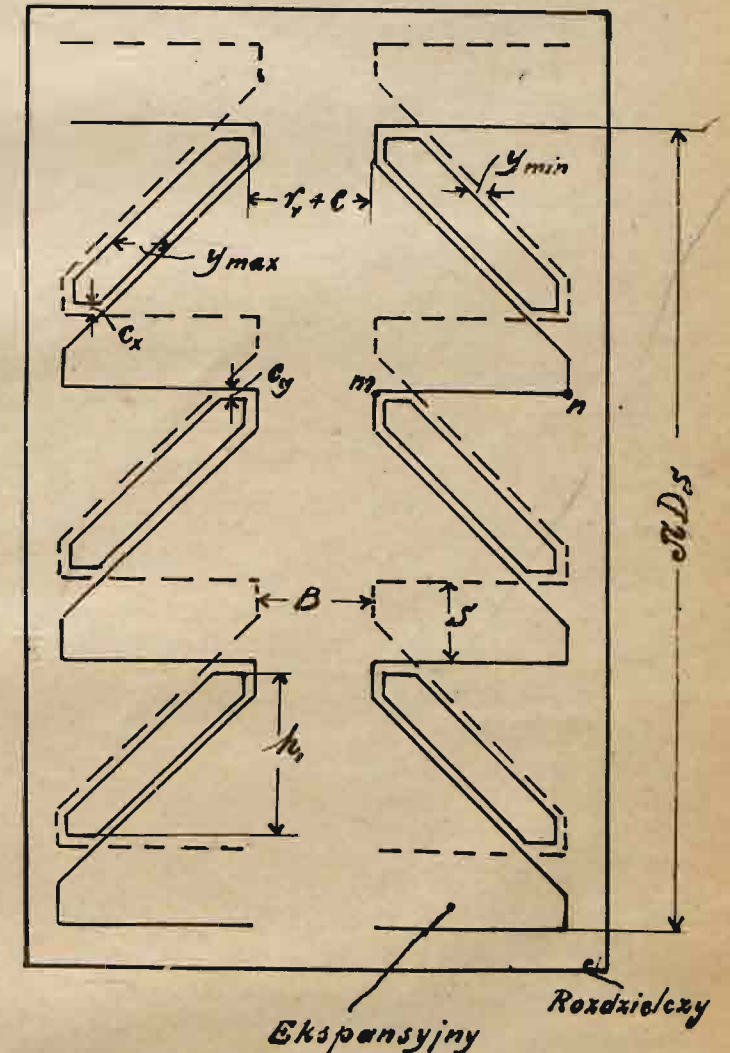
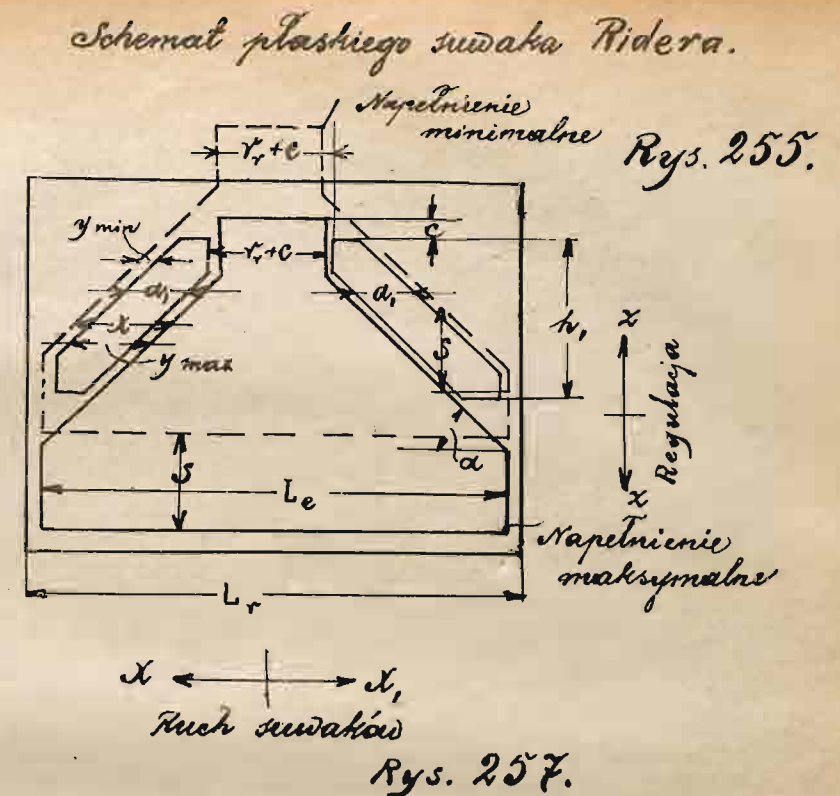
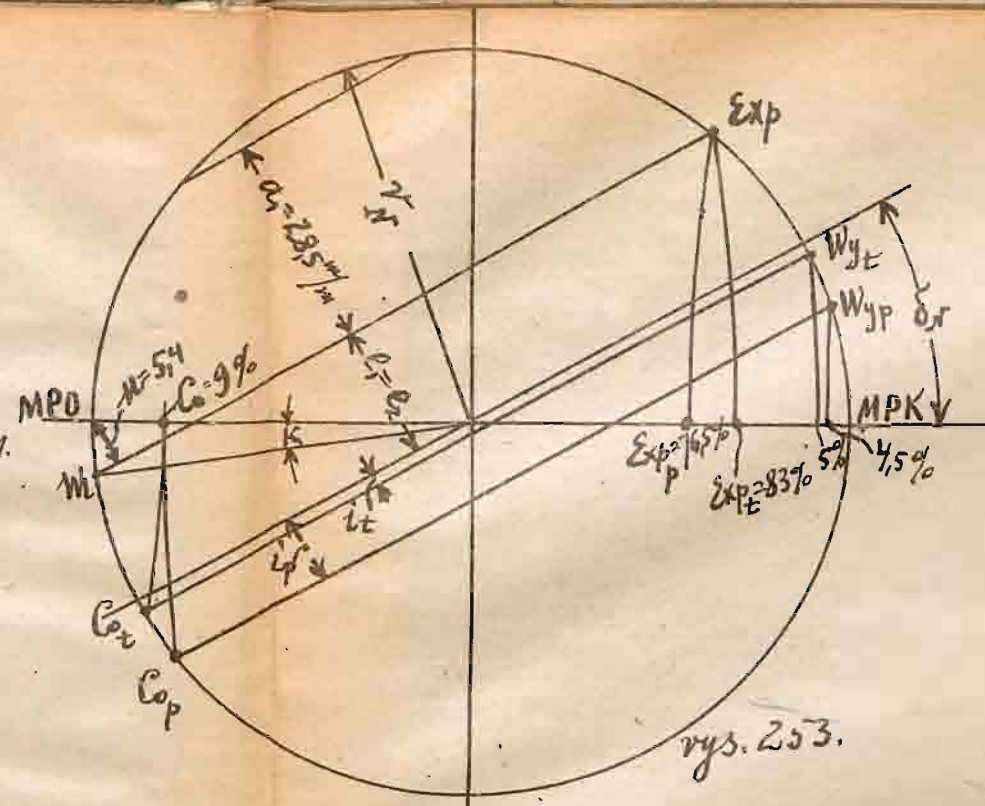
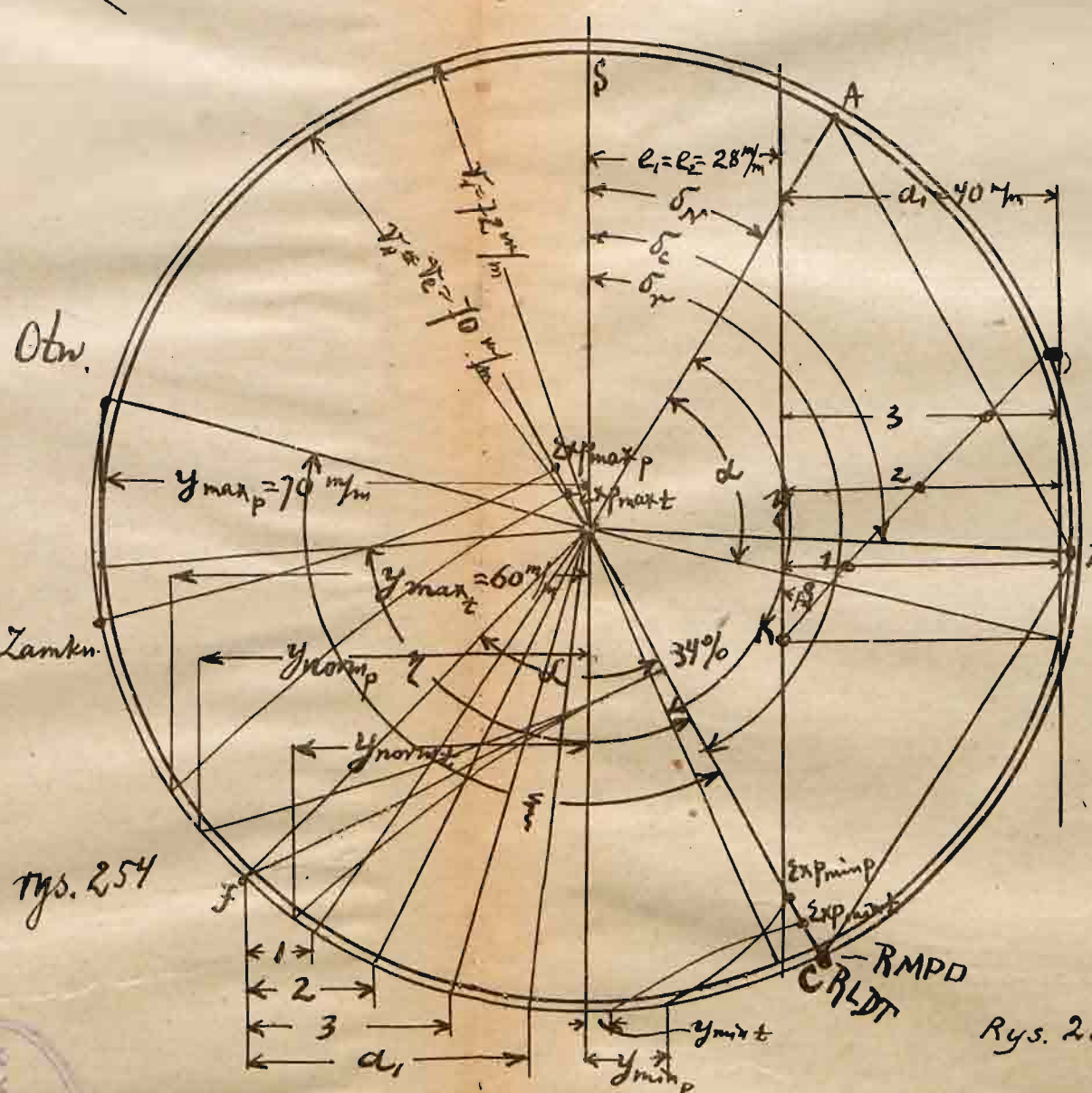
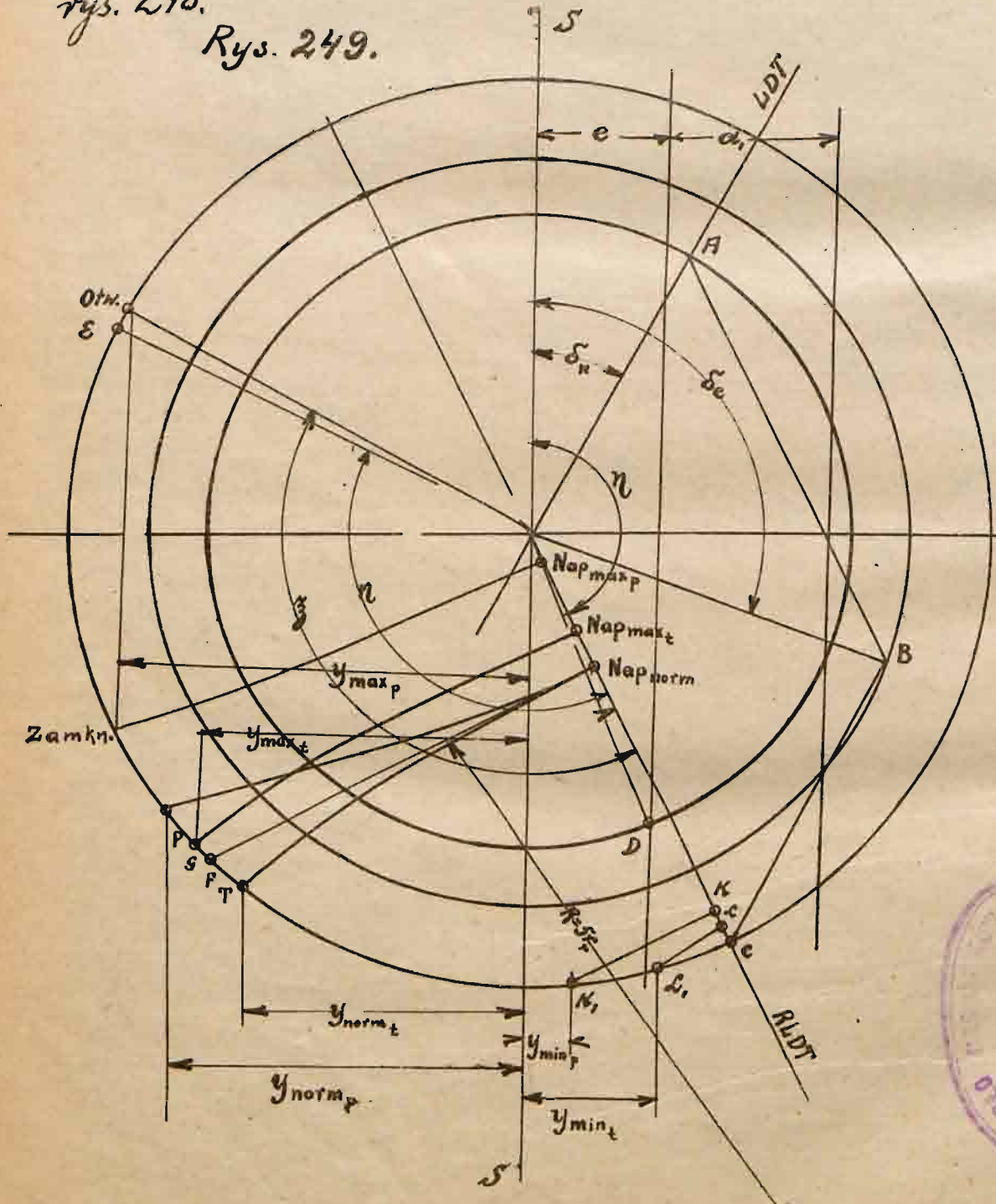
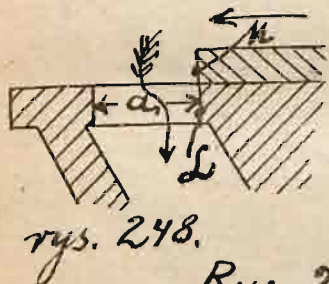
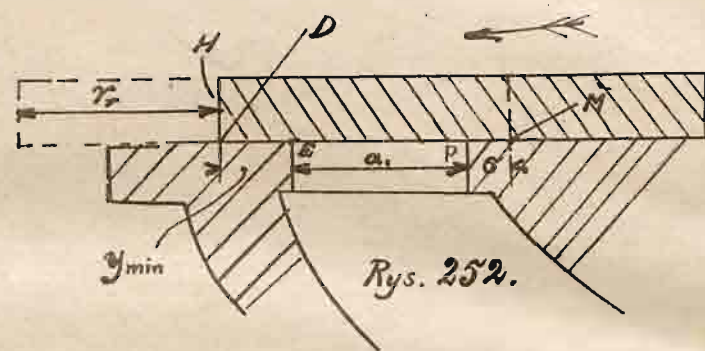
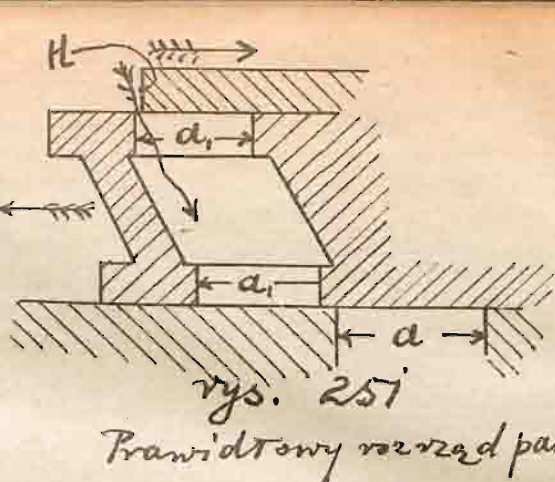
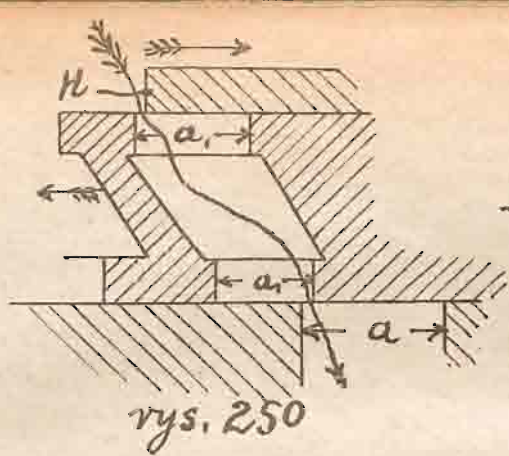
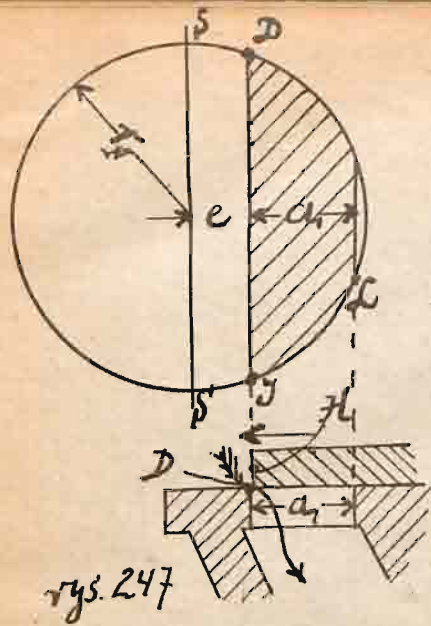

Rys. 258

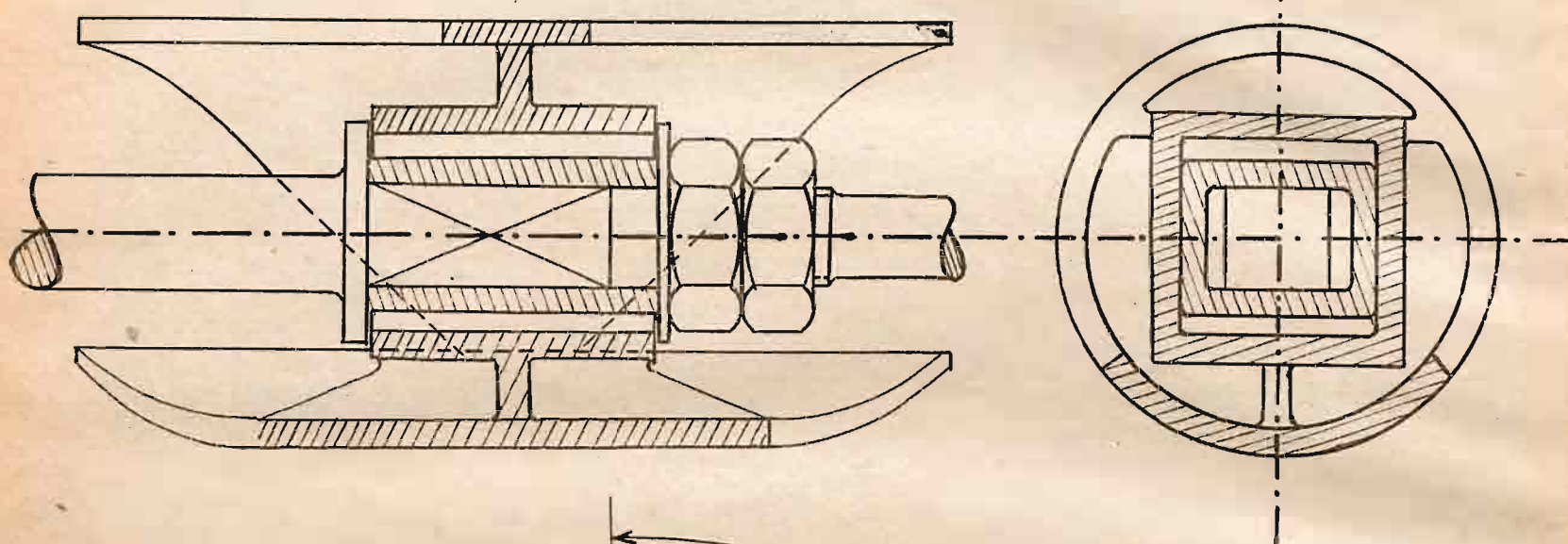

Rys. 259.

Eksp. rozdzielczy

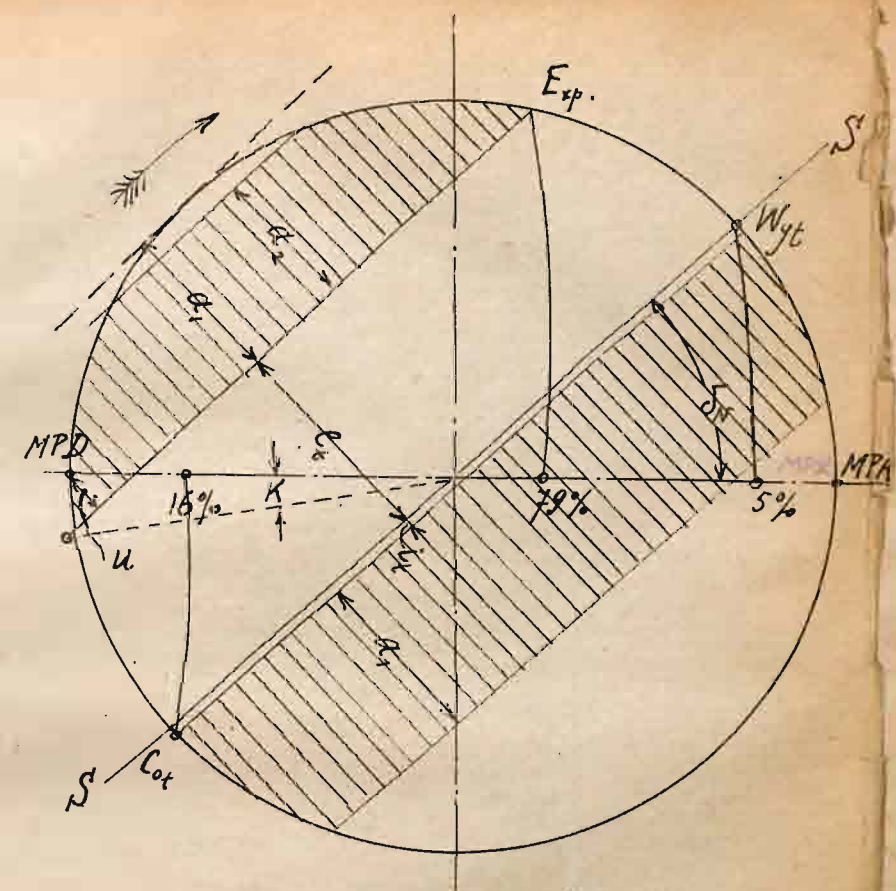
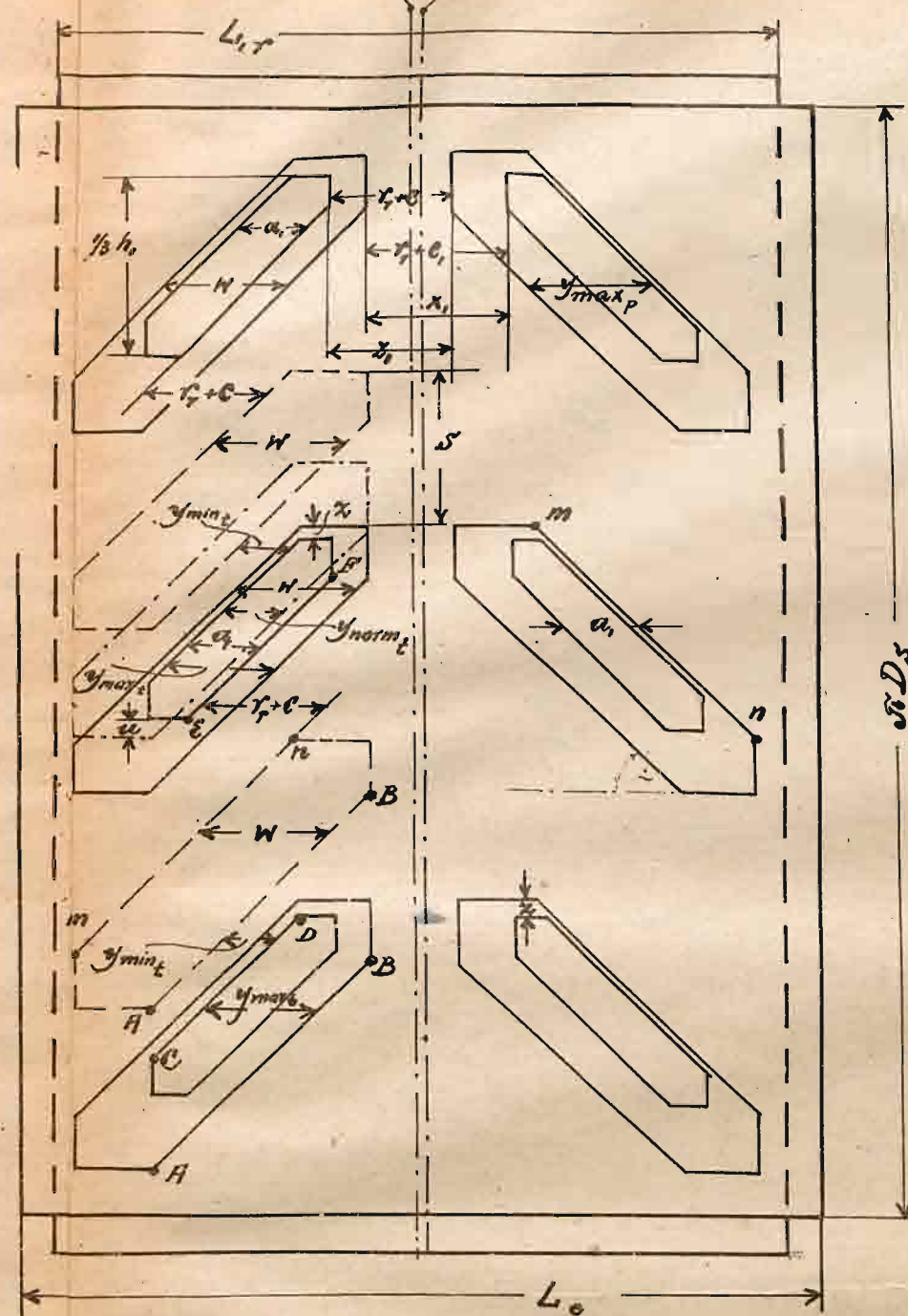

Strona odkorbowana

rys. 261.

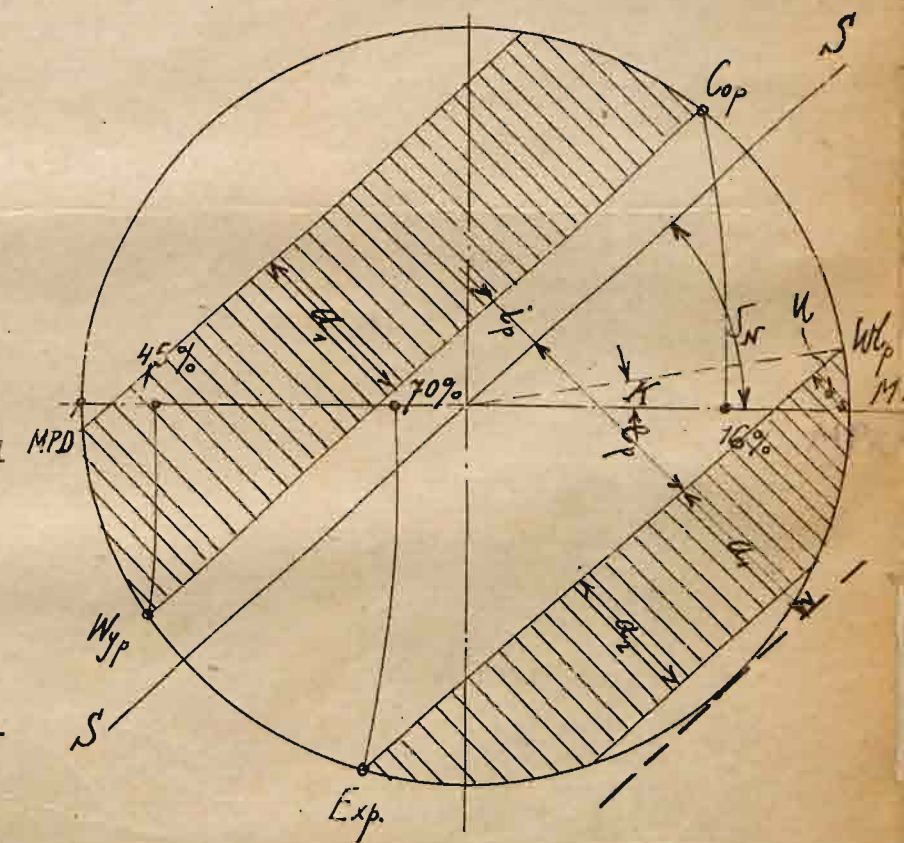

Strona kukorbowana

rys. 262

RLDT

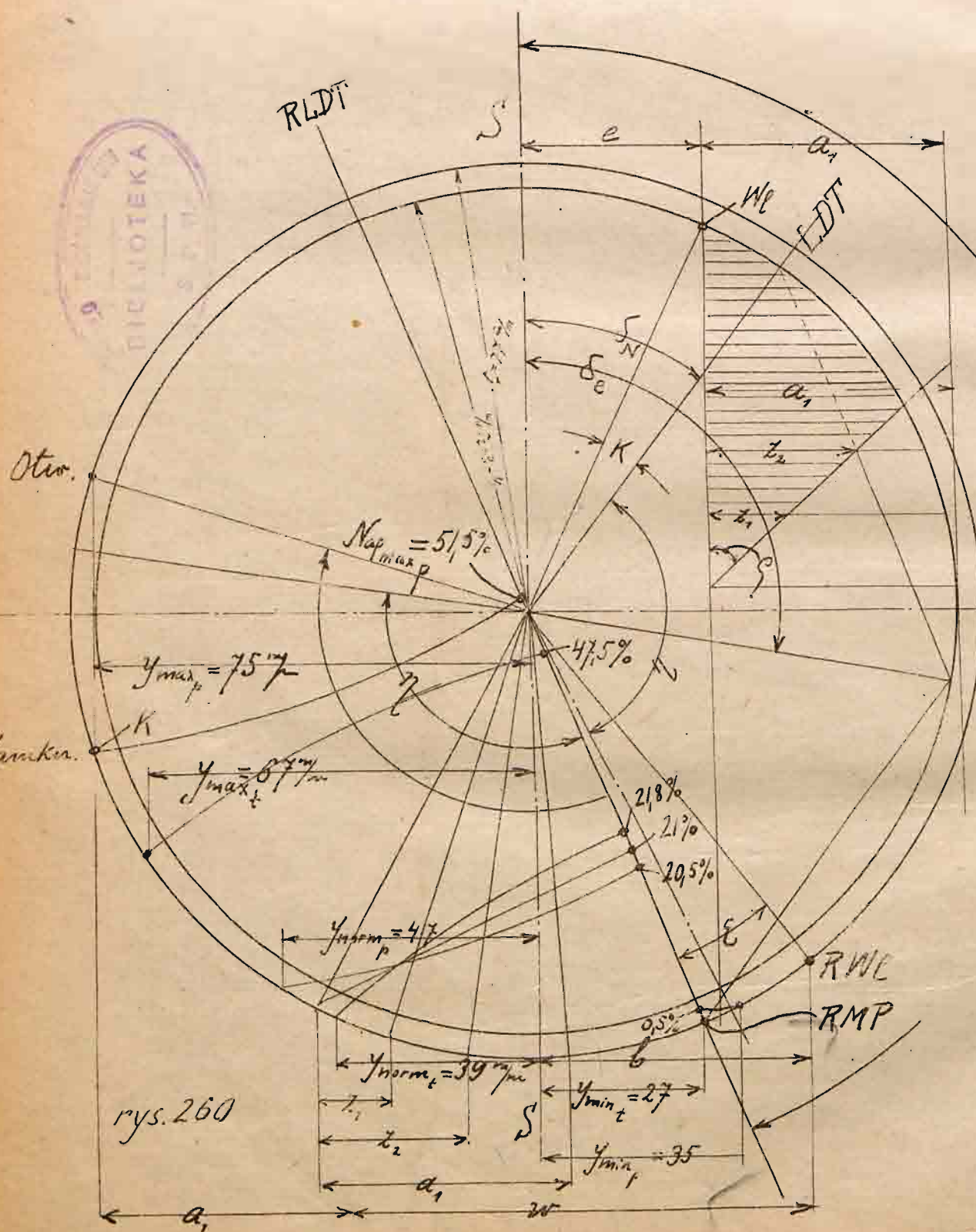

rys. 260

Rys 263.

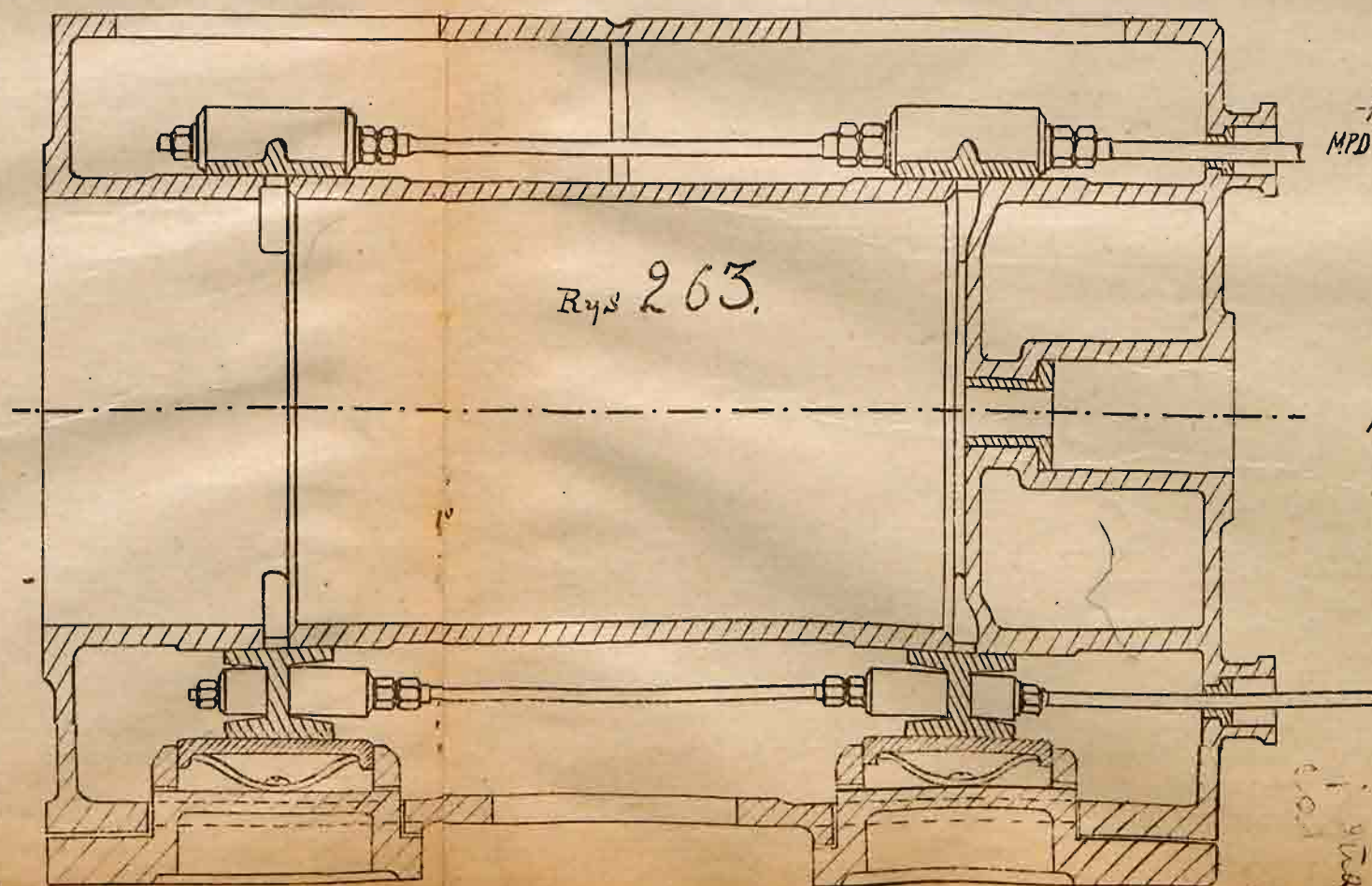

Rys. 264.

to

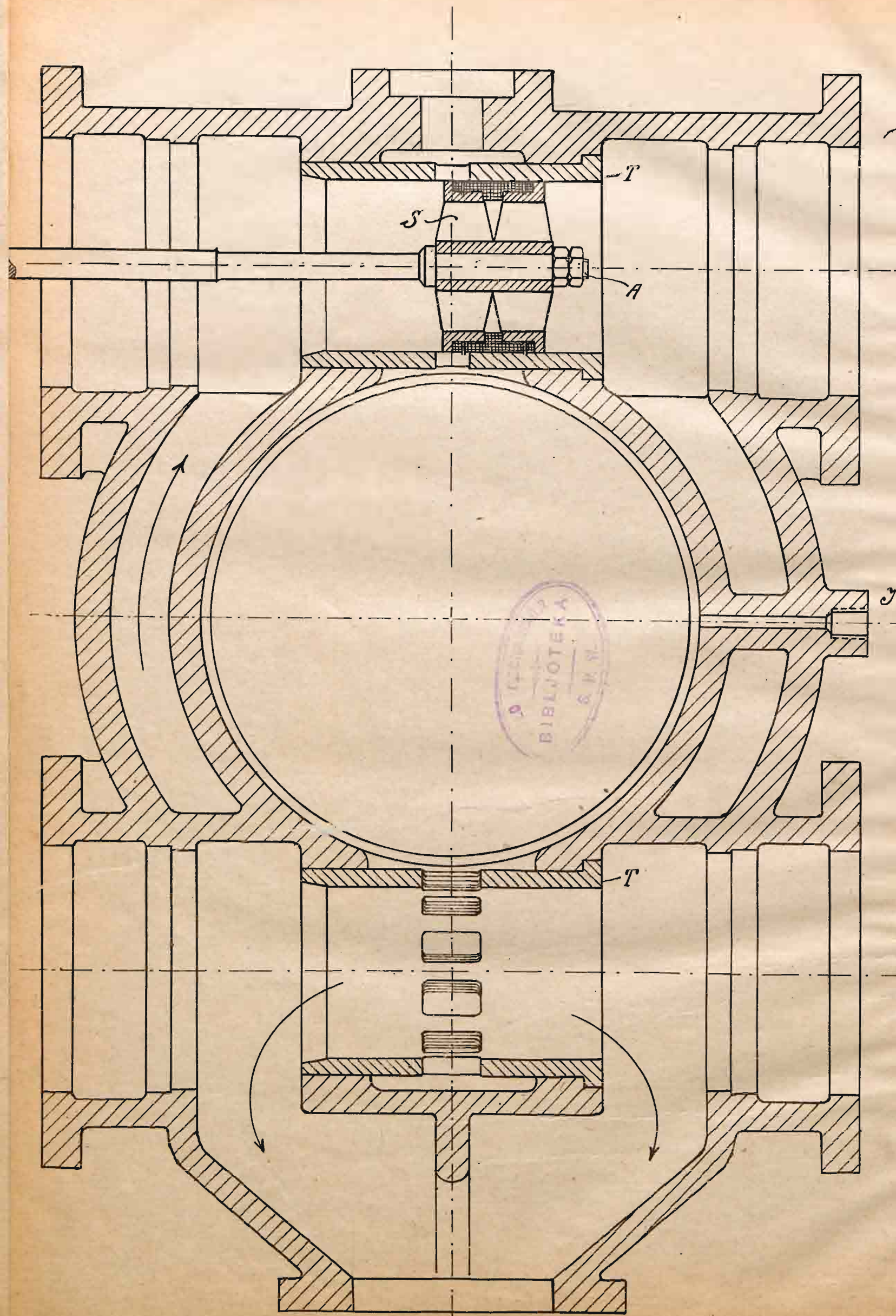

Rys. 266.

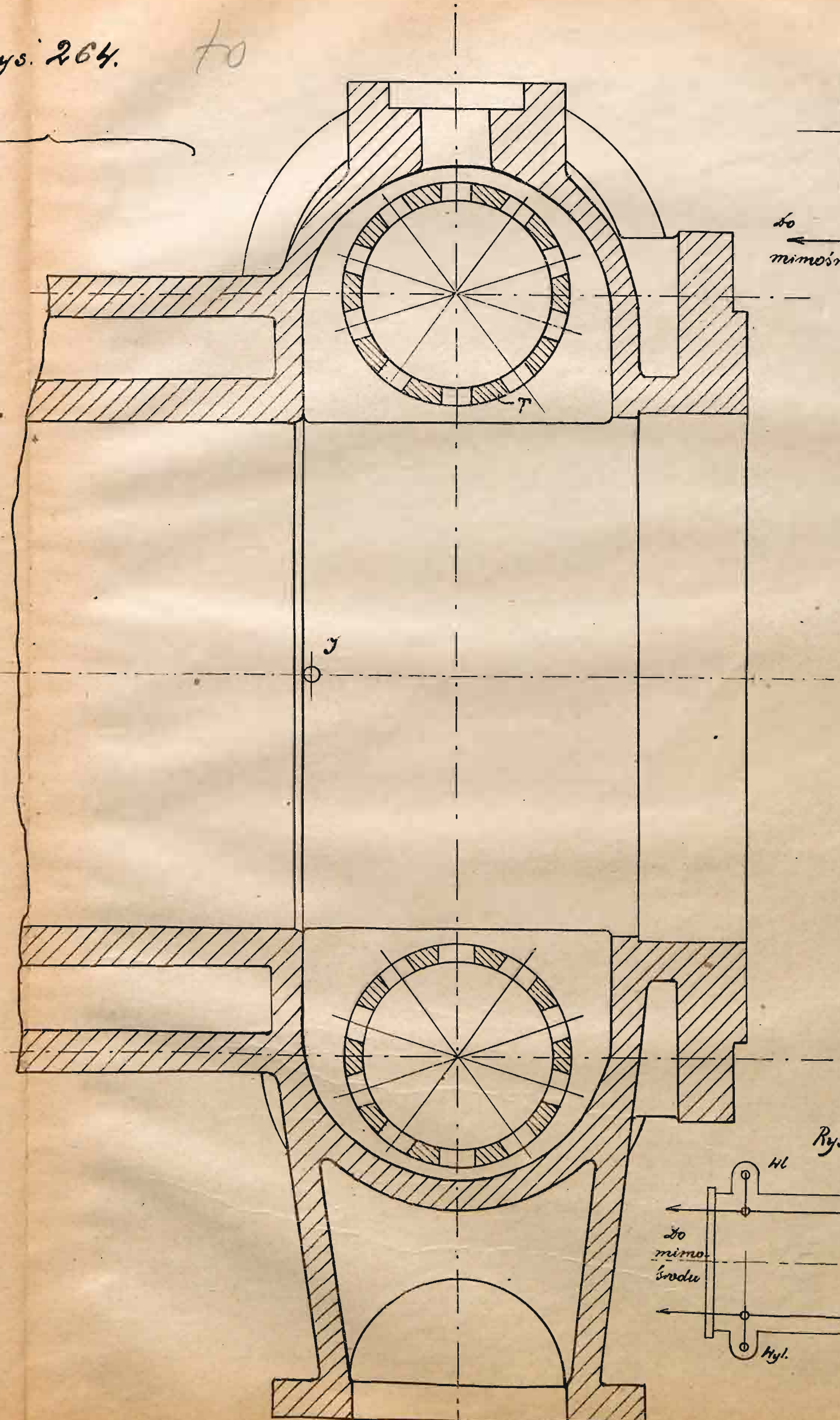
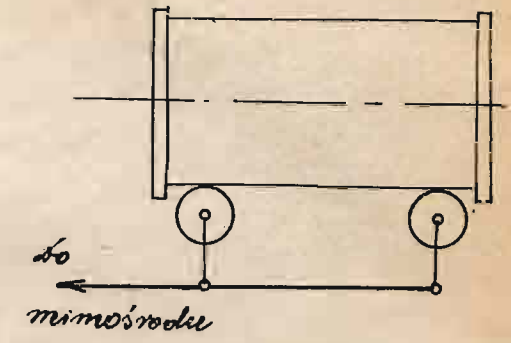

Rys. 267.

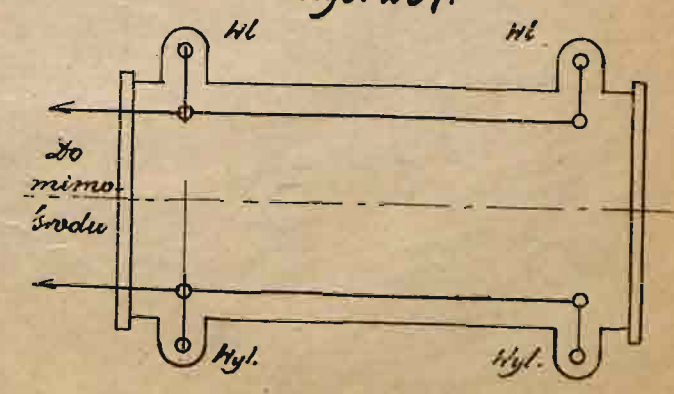

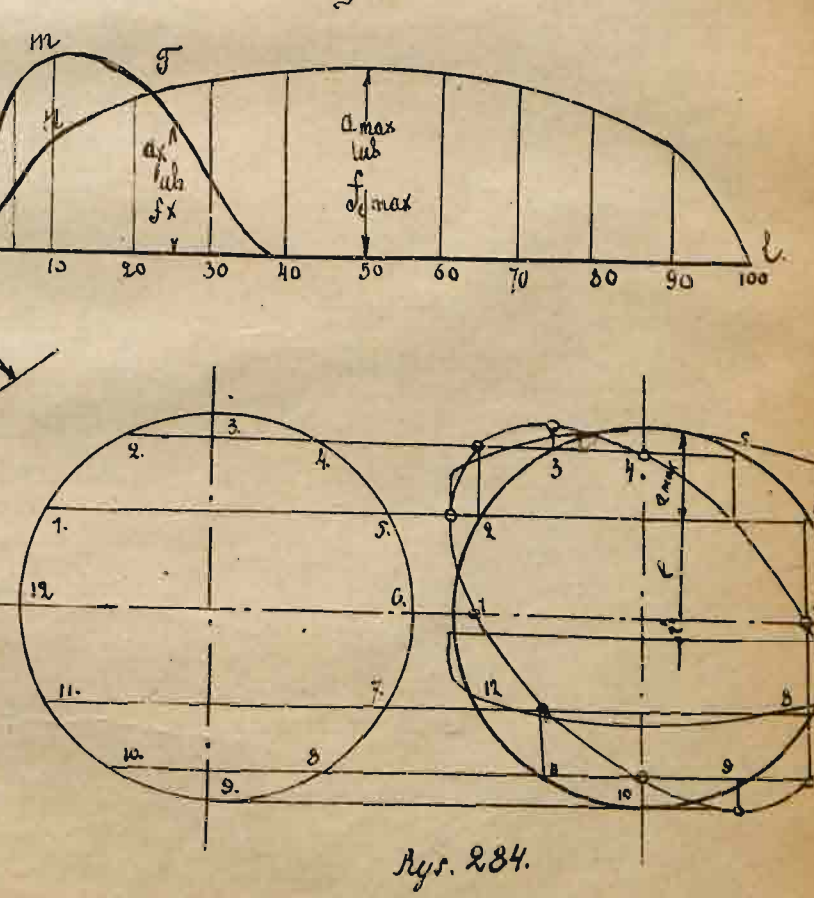
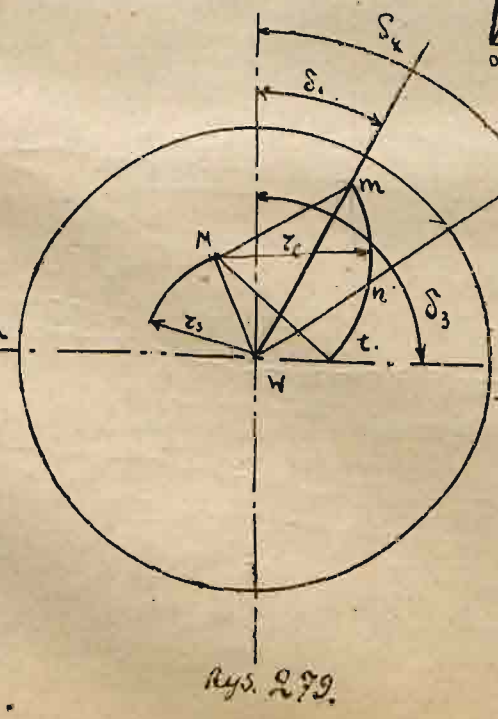
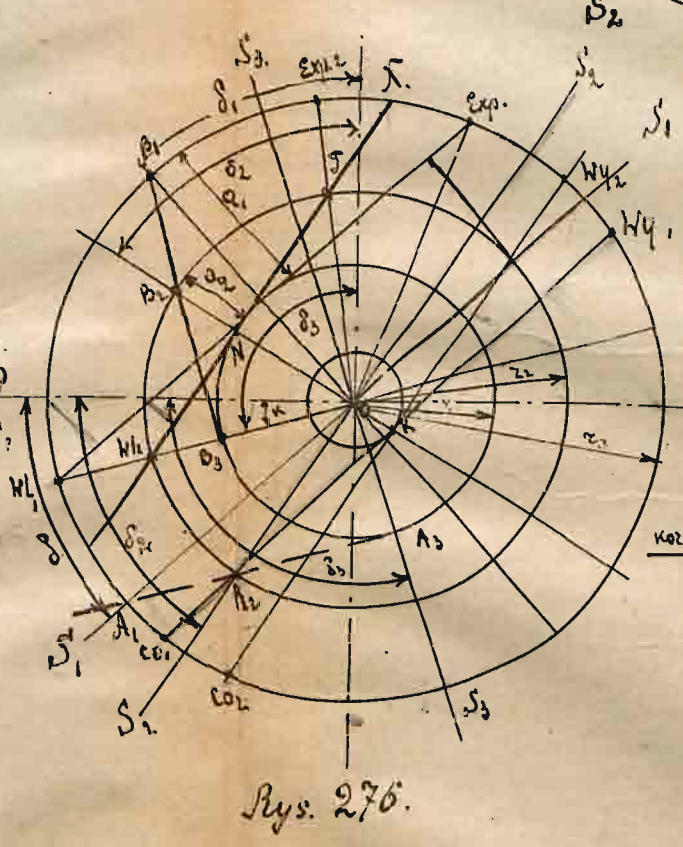
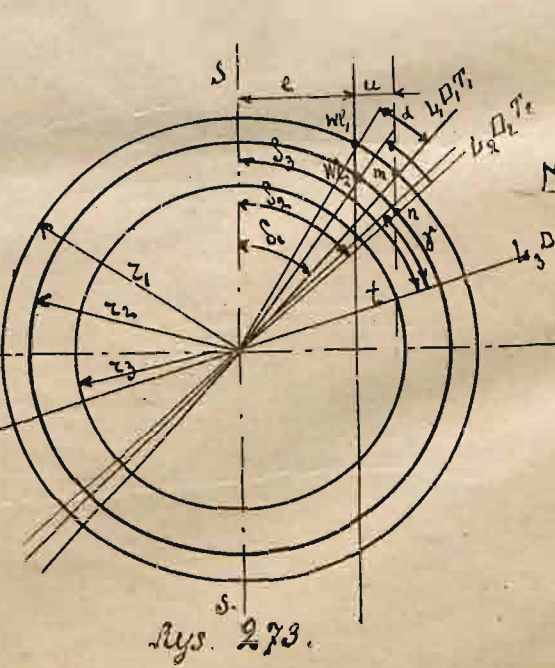
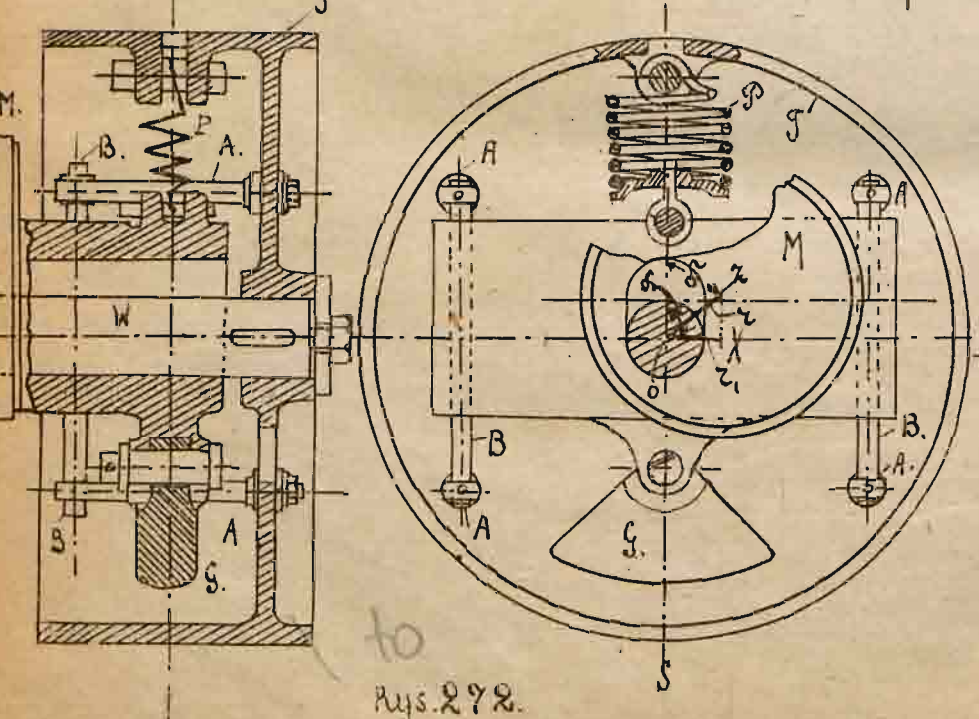
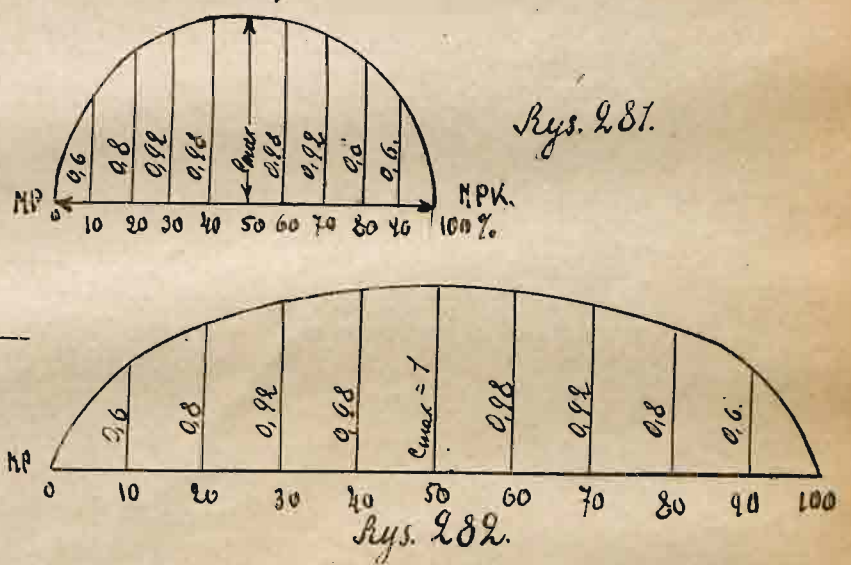
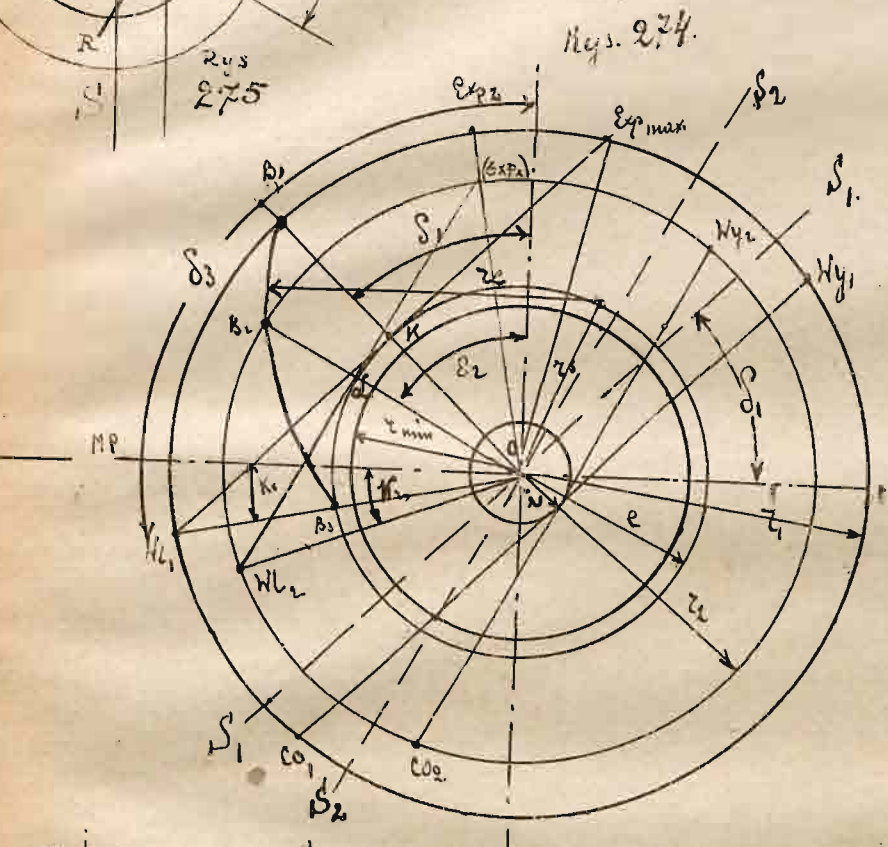
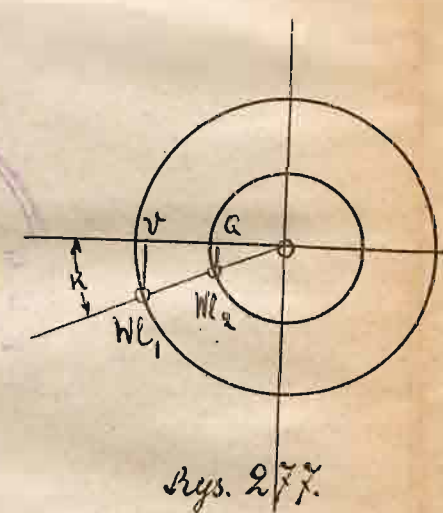
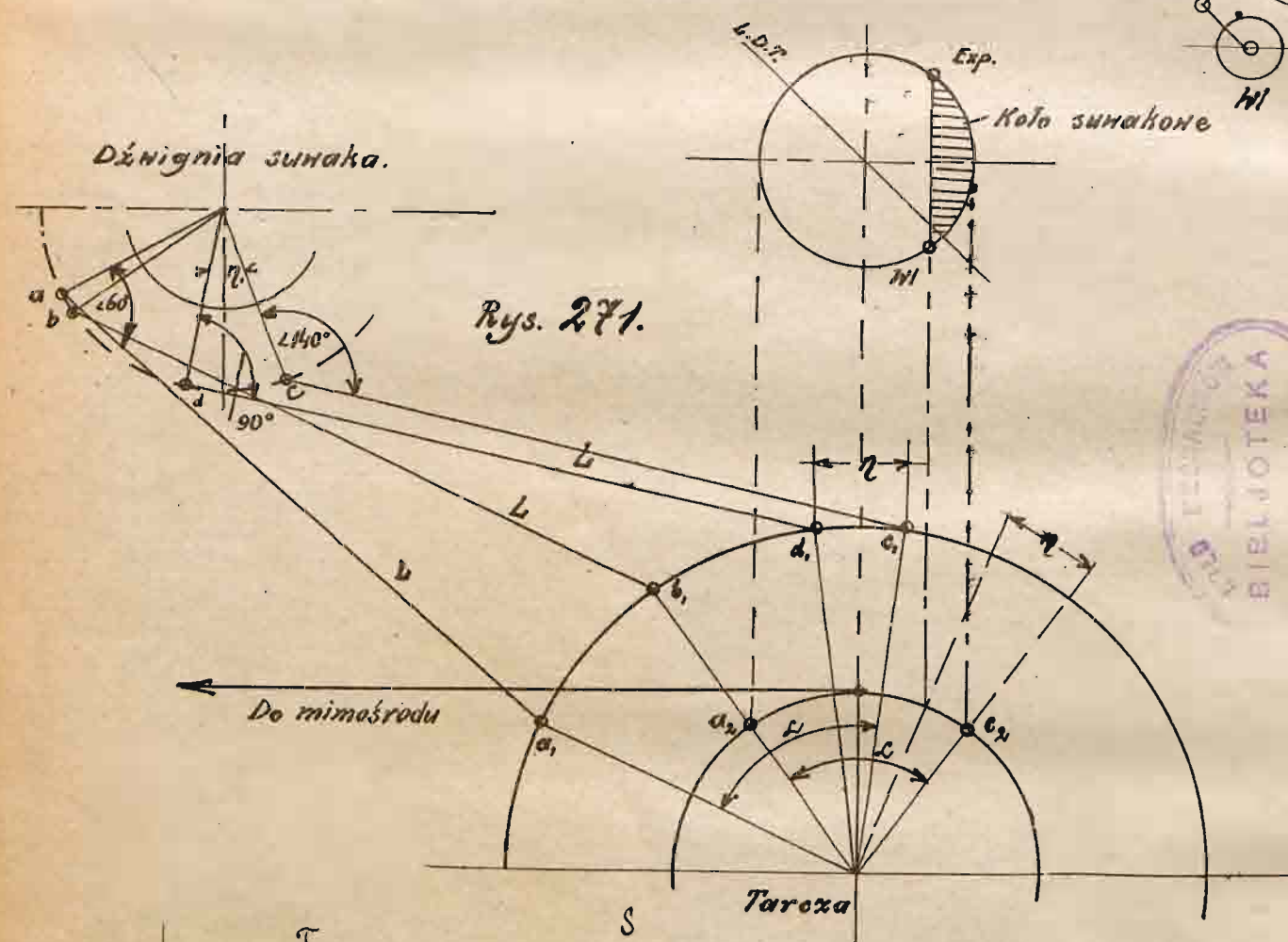
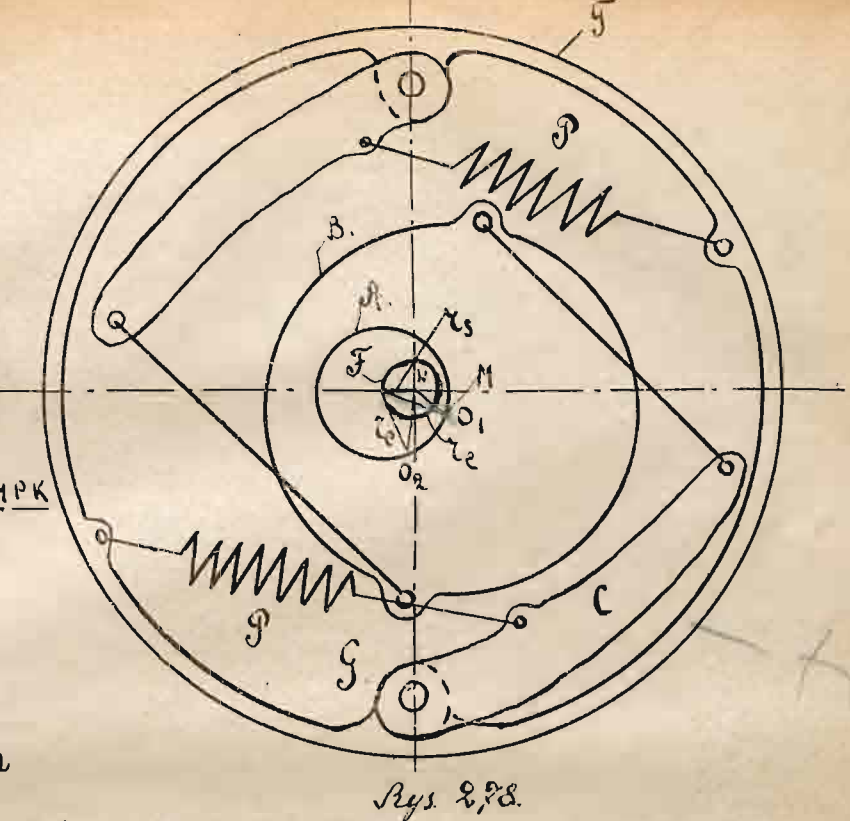
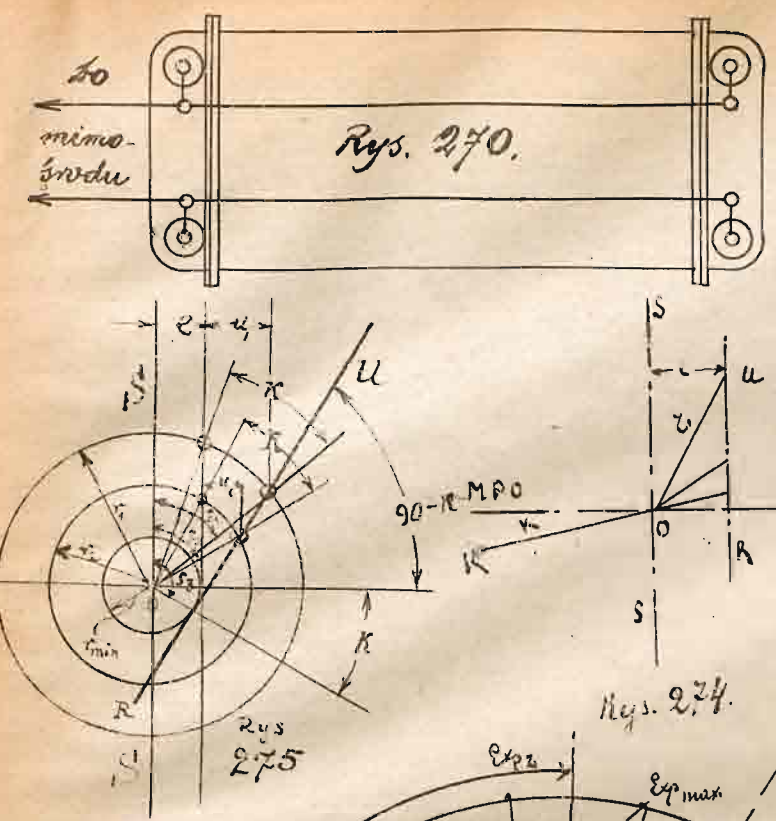
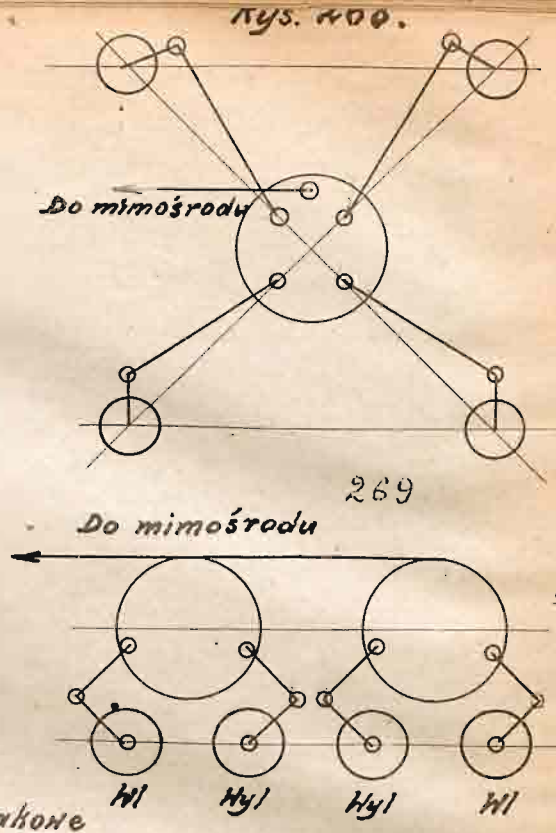
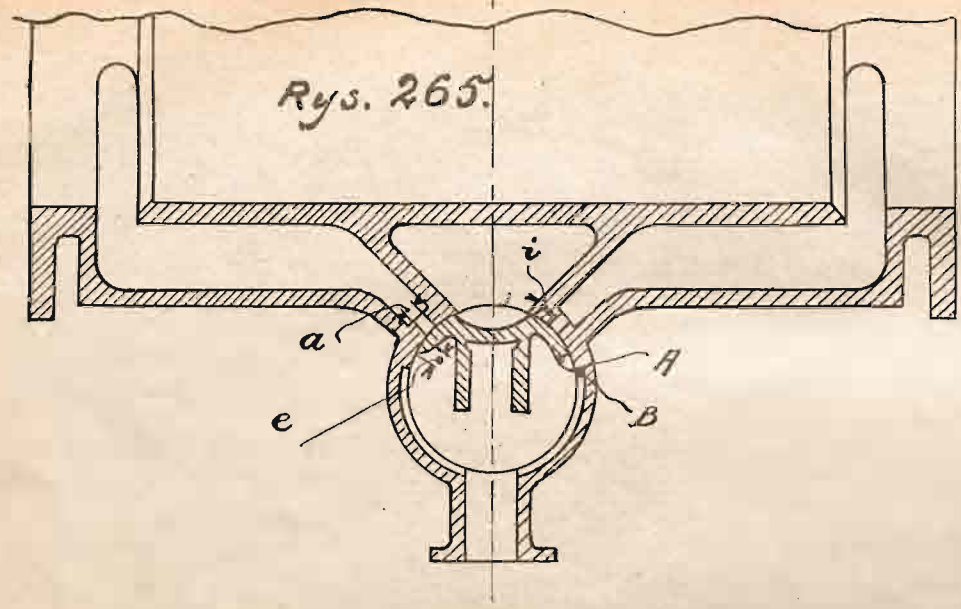

BIELJOTEKA

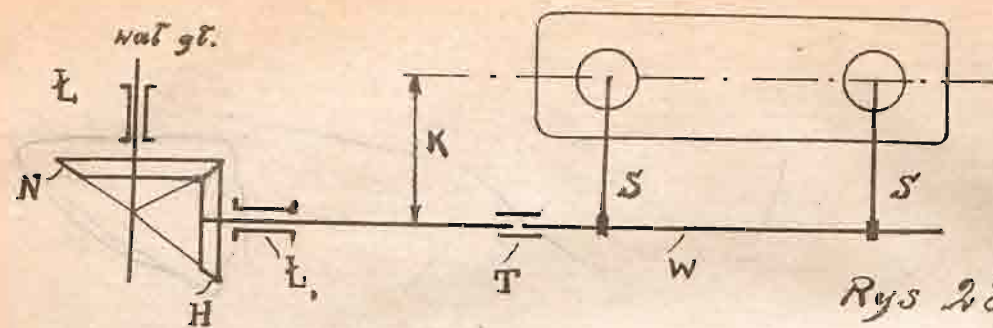

Rys. 285.

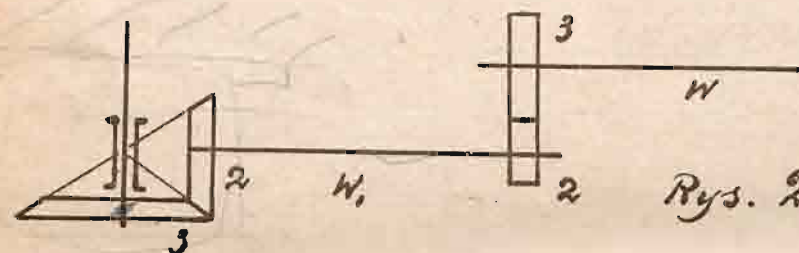

Rys. 286.

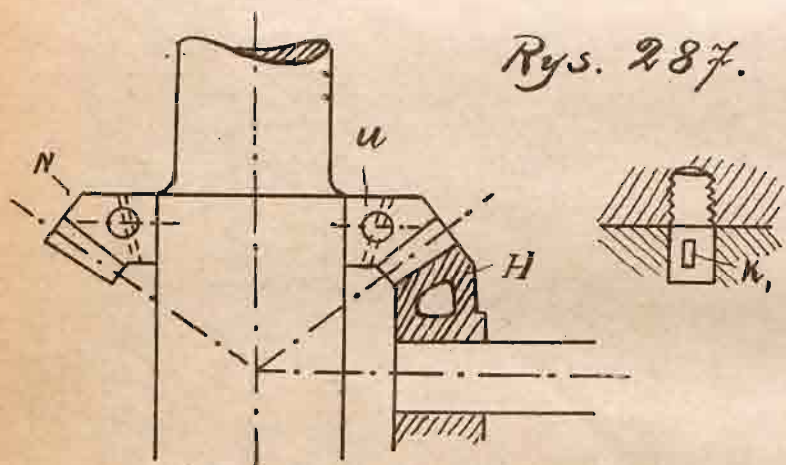

Rys. 287.

Rys. 288.

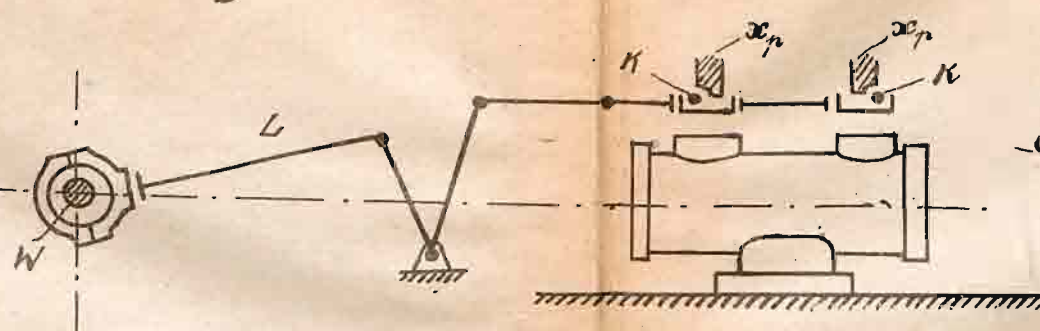

Rys. 289.

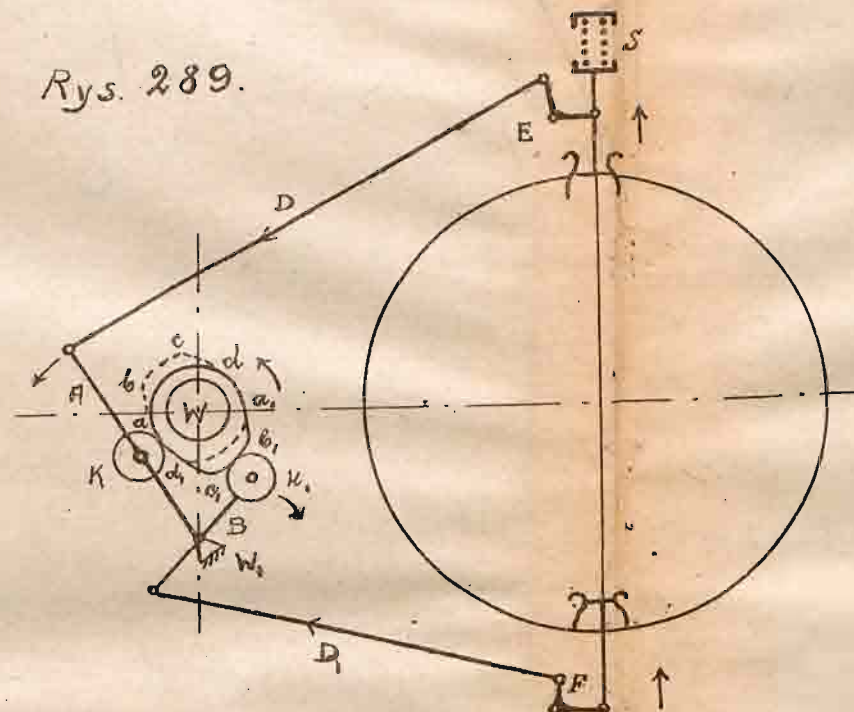

Rys. 293.

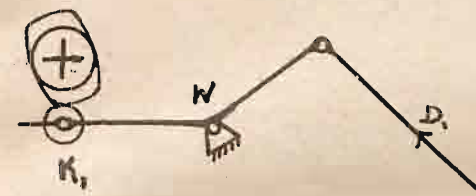

Rys. 290.

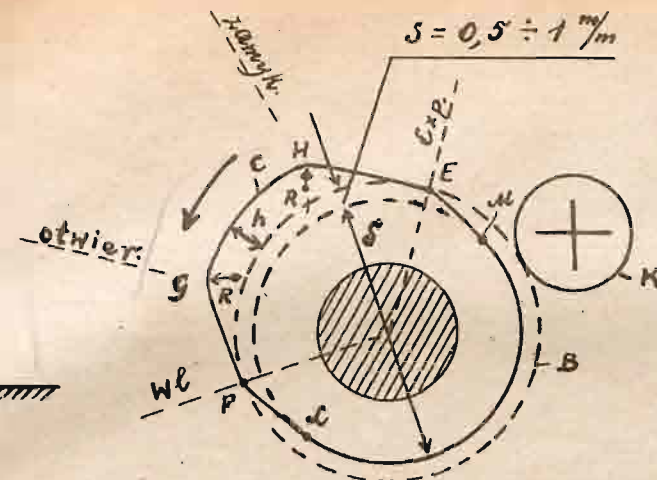

Rys. 291.

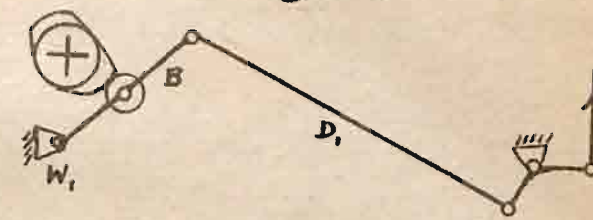

Rys. 292.

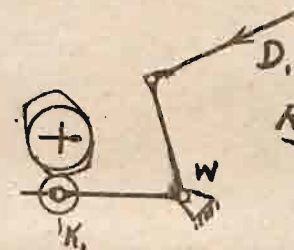

Rys. 294.

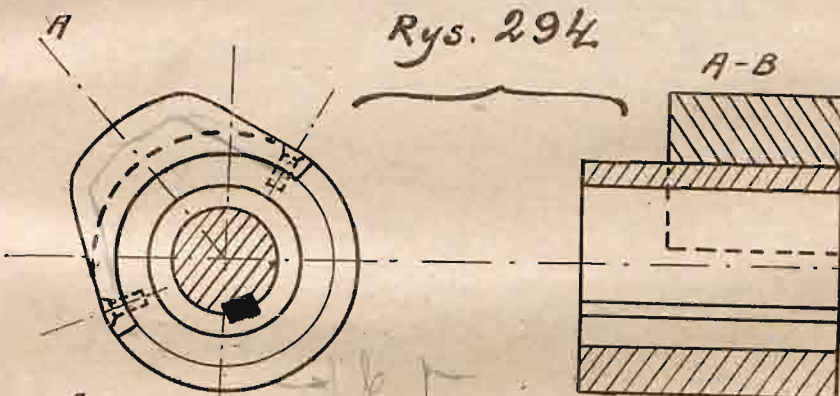

Rys. 295.

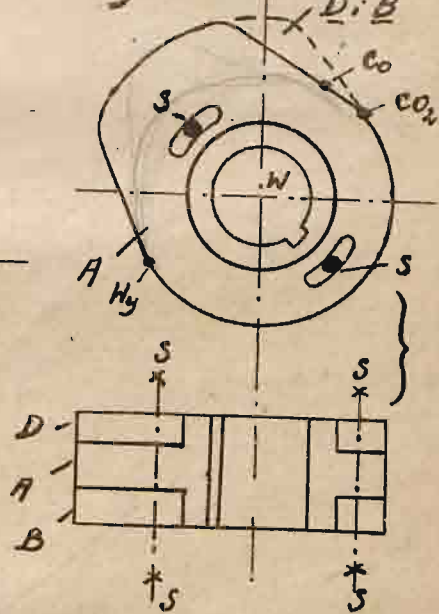

Rys. 296.

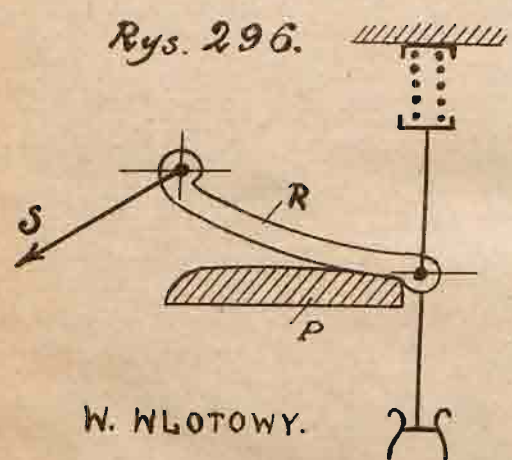

W. WŁOTOWY.

Rys. 297.

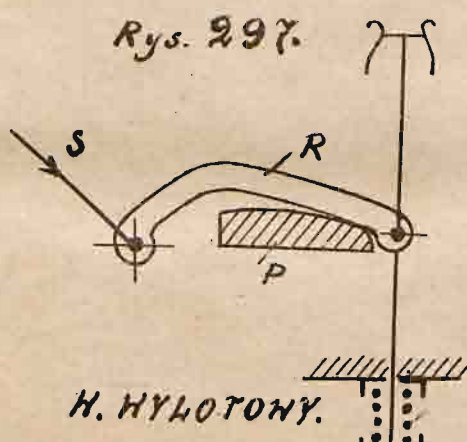

H. WYŁOTOWY.

Rys. 300.

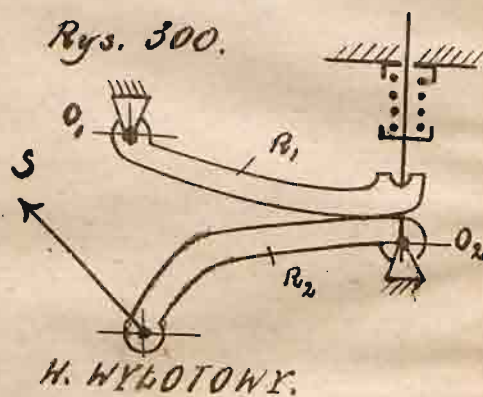

H. WYŁOTOWY.

Rys. 302.

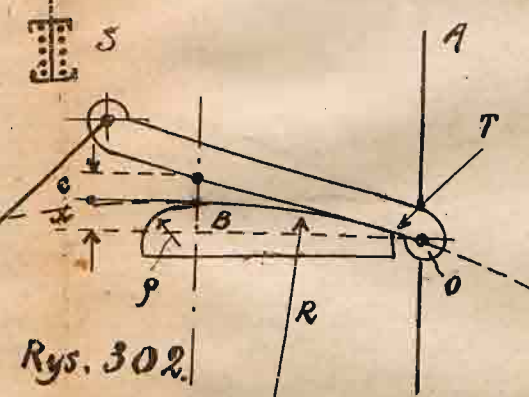

Rys. 301.

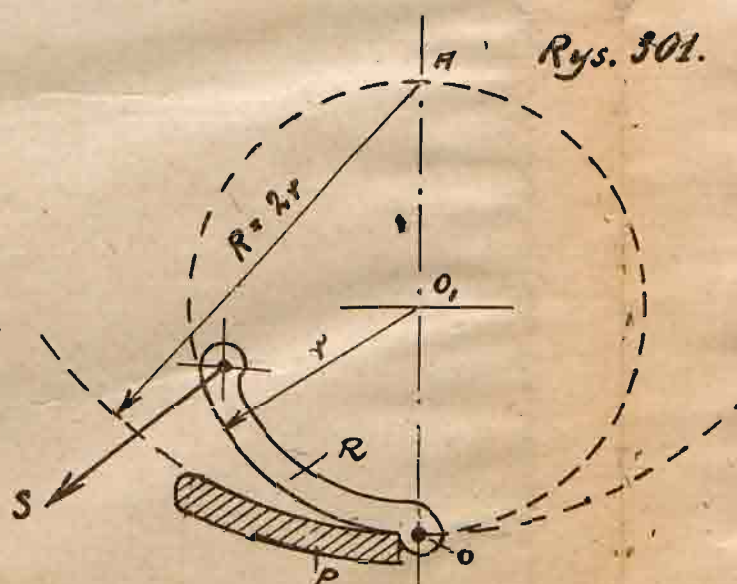

Rys. 303.

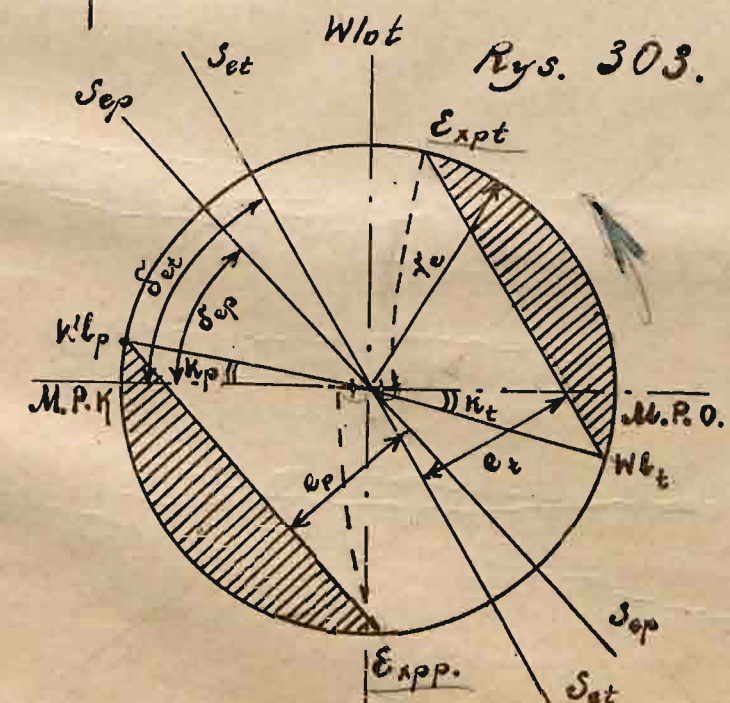

$$\delta_{sep} < \delta_{et}$$

Rys. 304. Hybot.

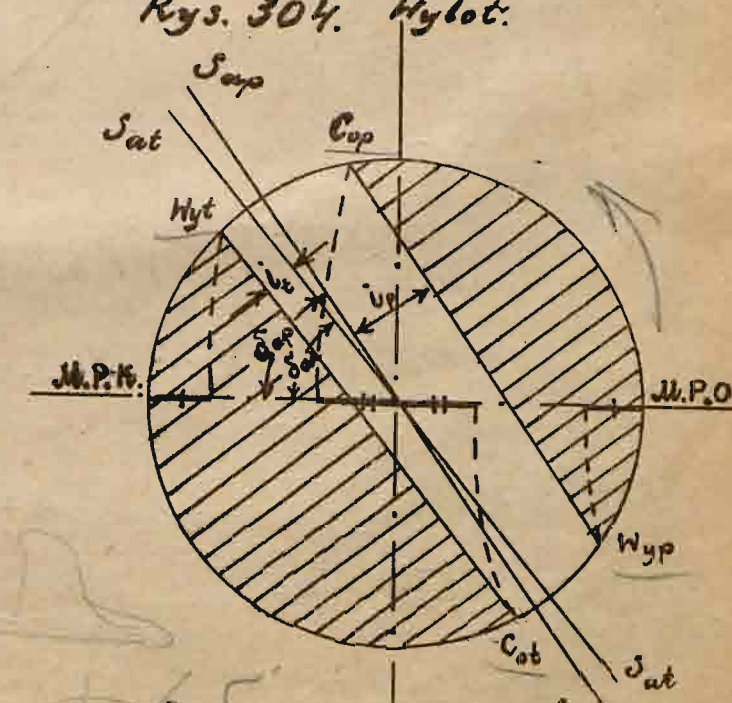

$$\delta_{at} < \delta_{ap}$$

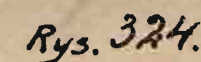
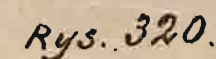
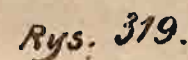
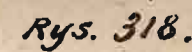
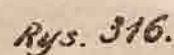
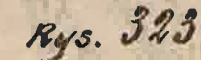
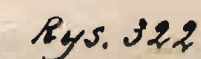
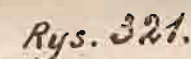
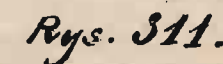
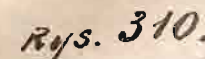
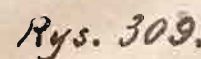
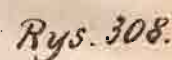
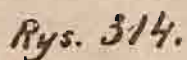
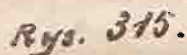
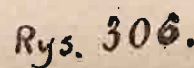
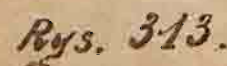
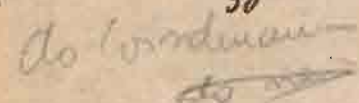
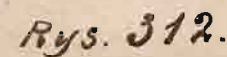
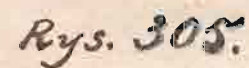

Patz
Doppel u. Dampfmaschinen

Wiederum

[illegible]

Rochester

proll II

Doerfler

% nap.
Cord
middle do. sample
right side.

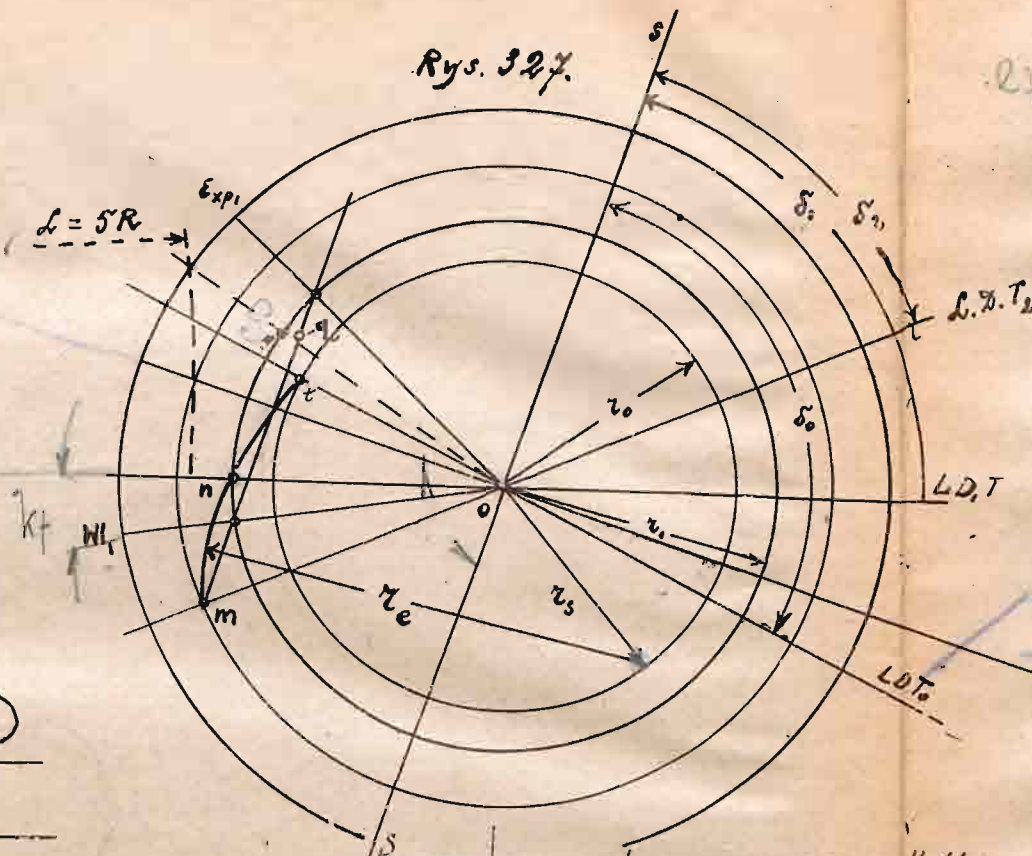
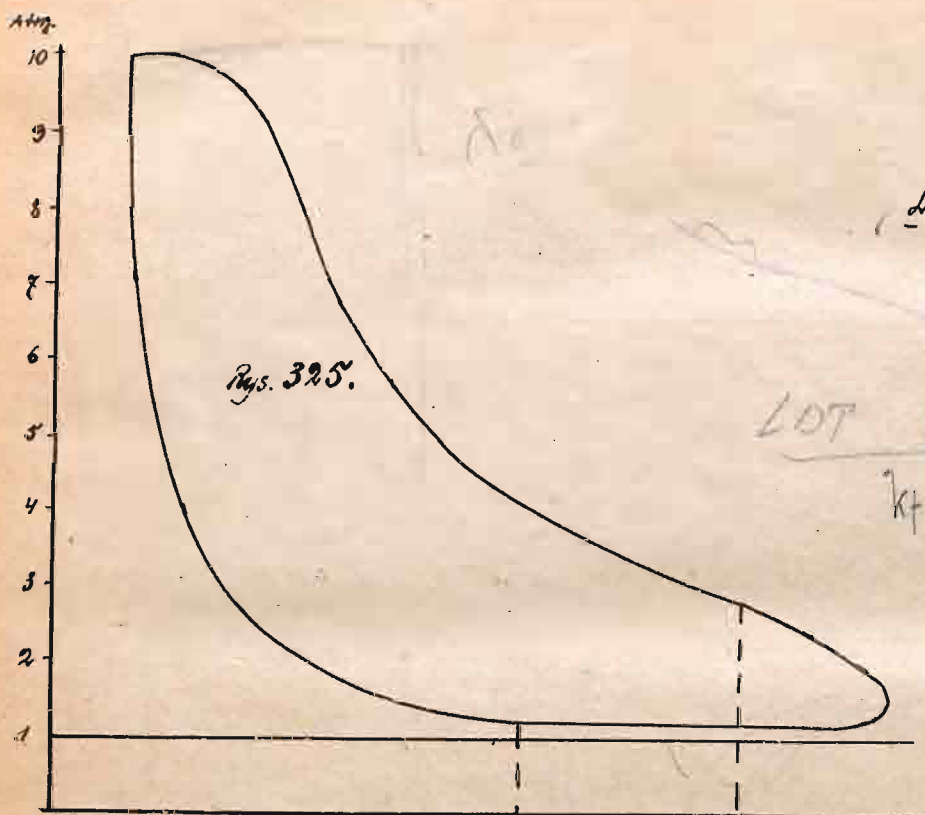

Harvold's
2. kreślarnia
ds. Van der Kerkhof

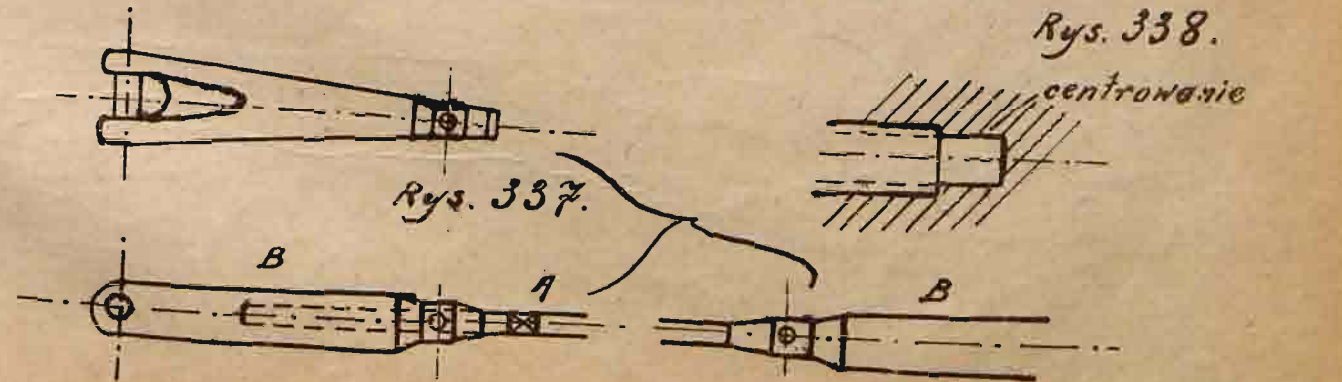
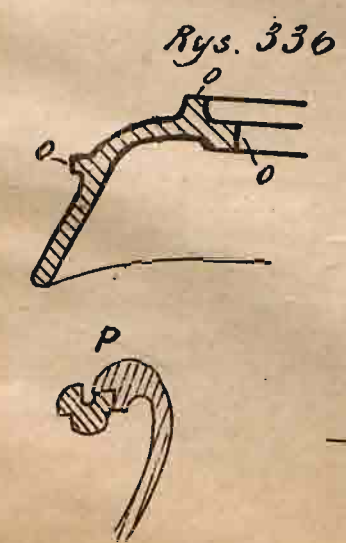
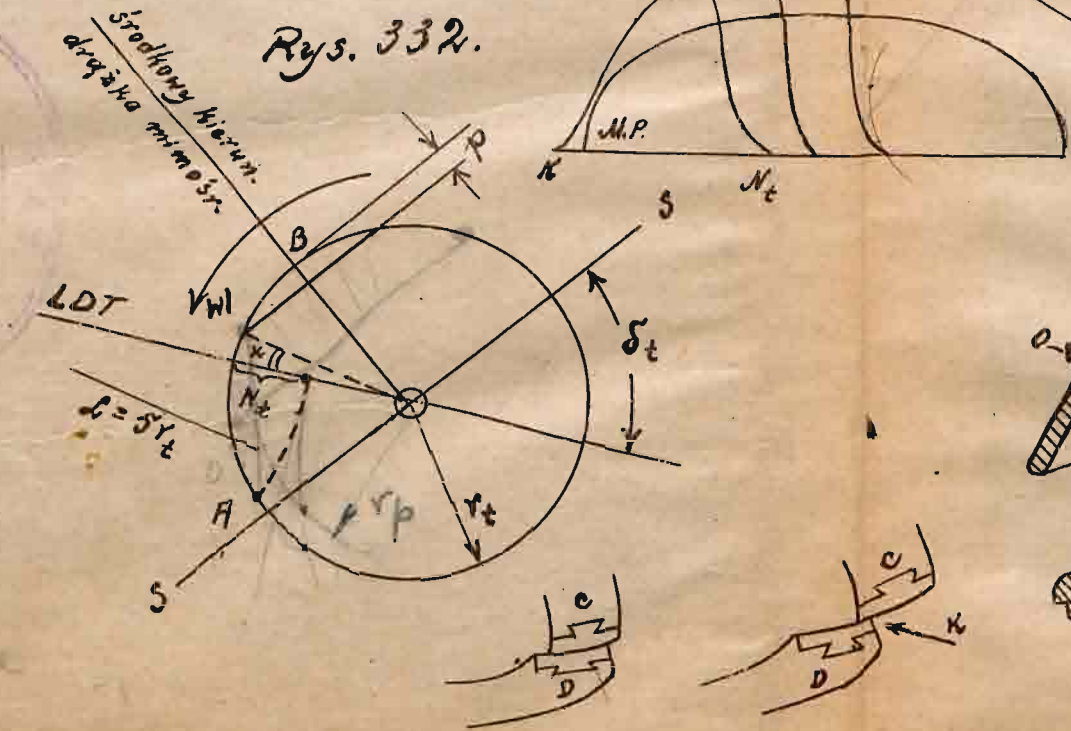
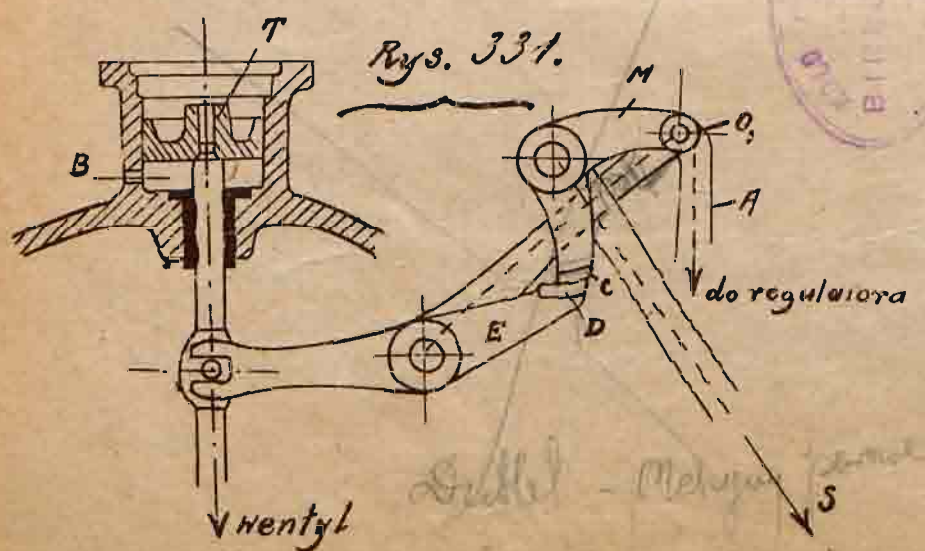
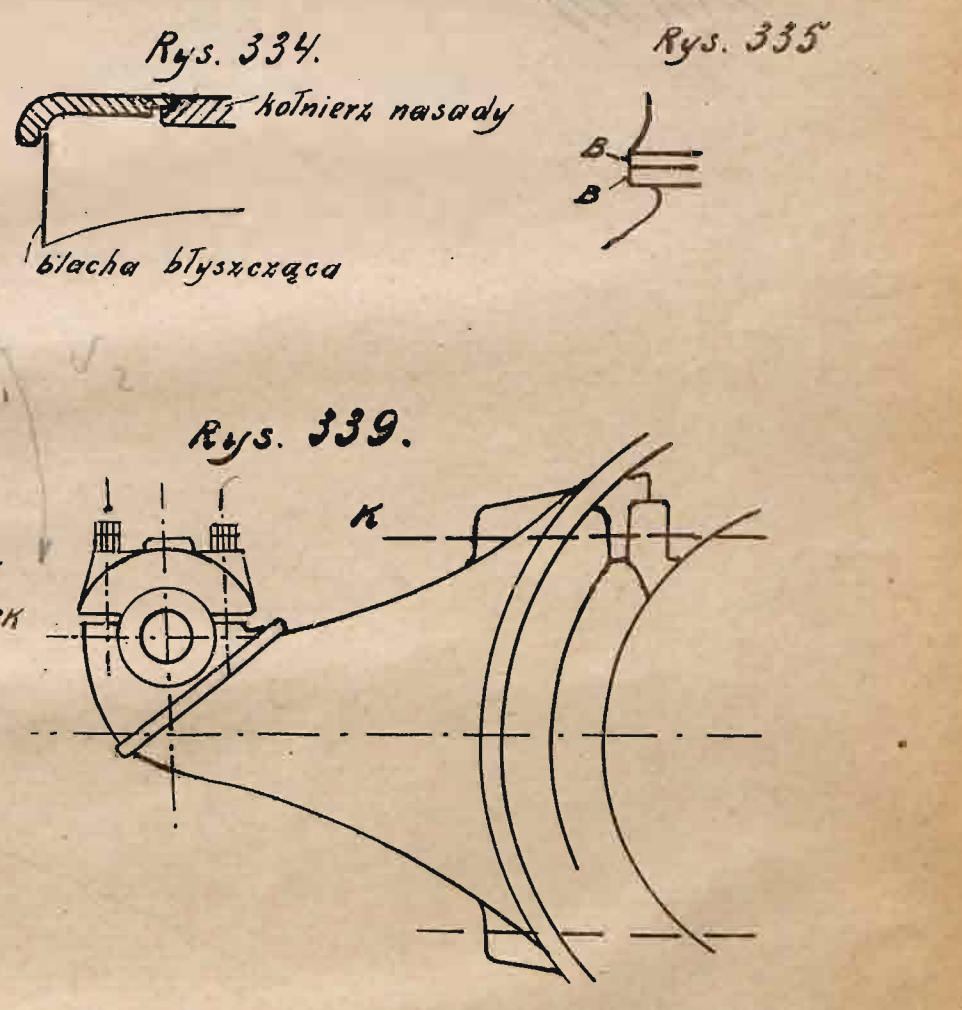
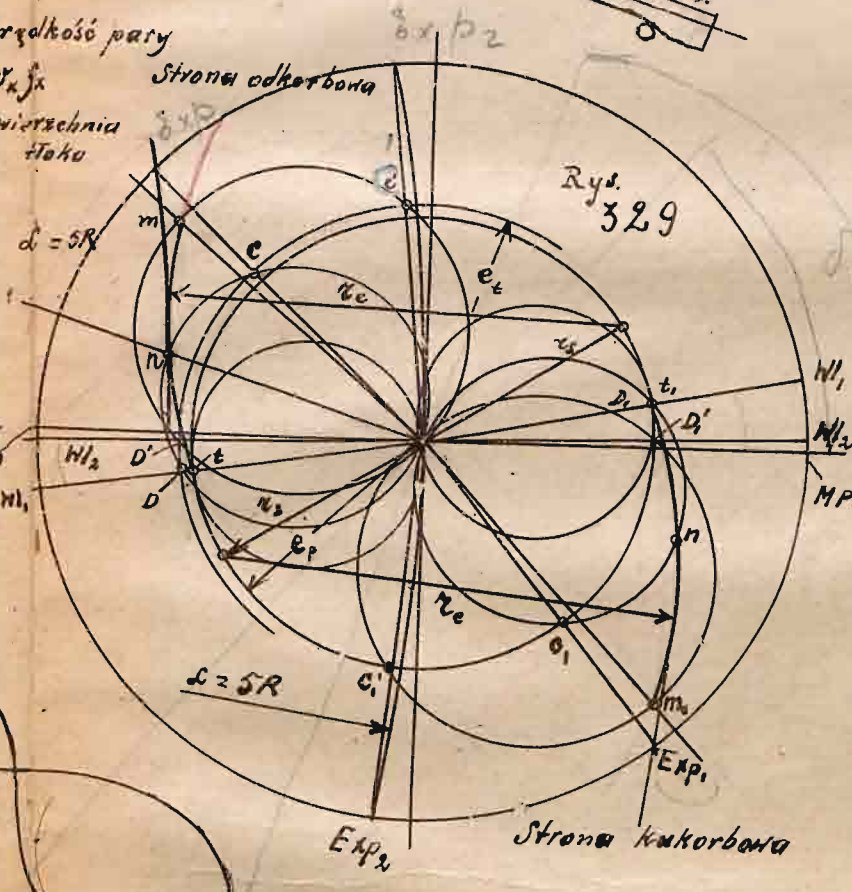
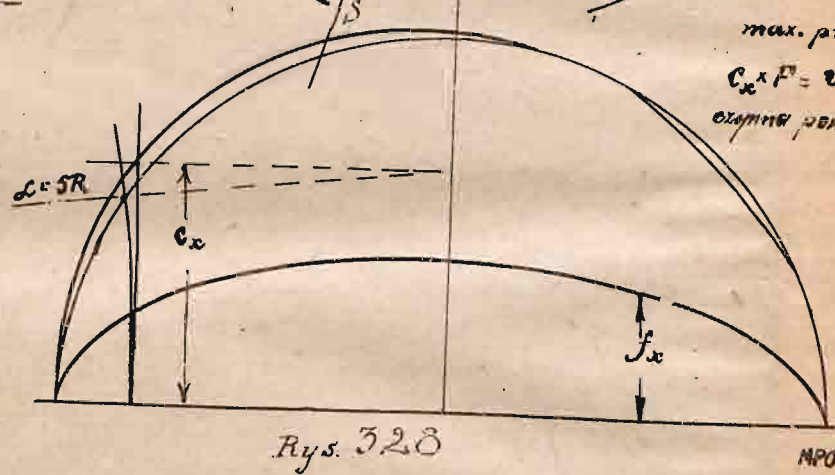
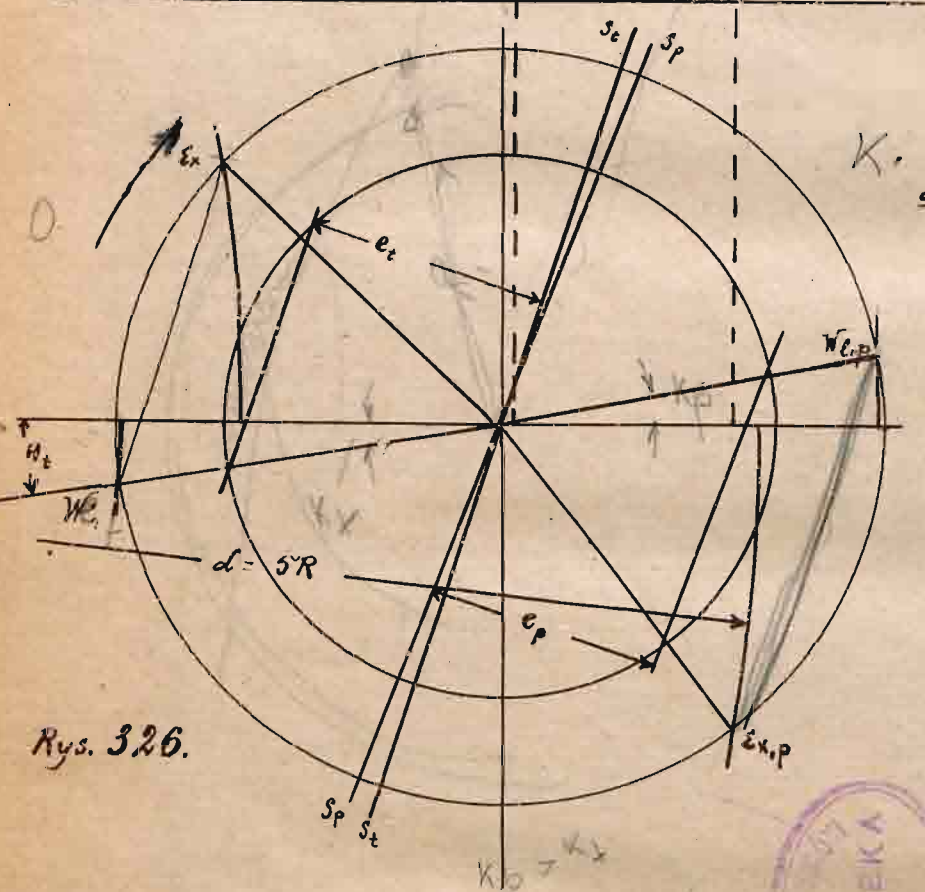
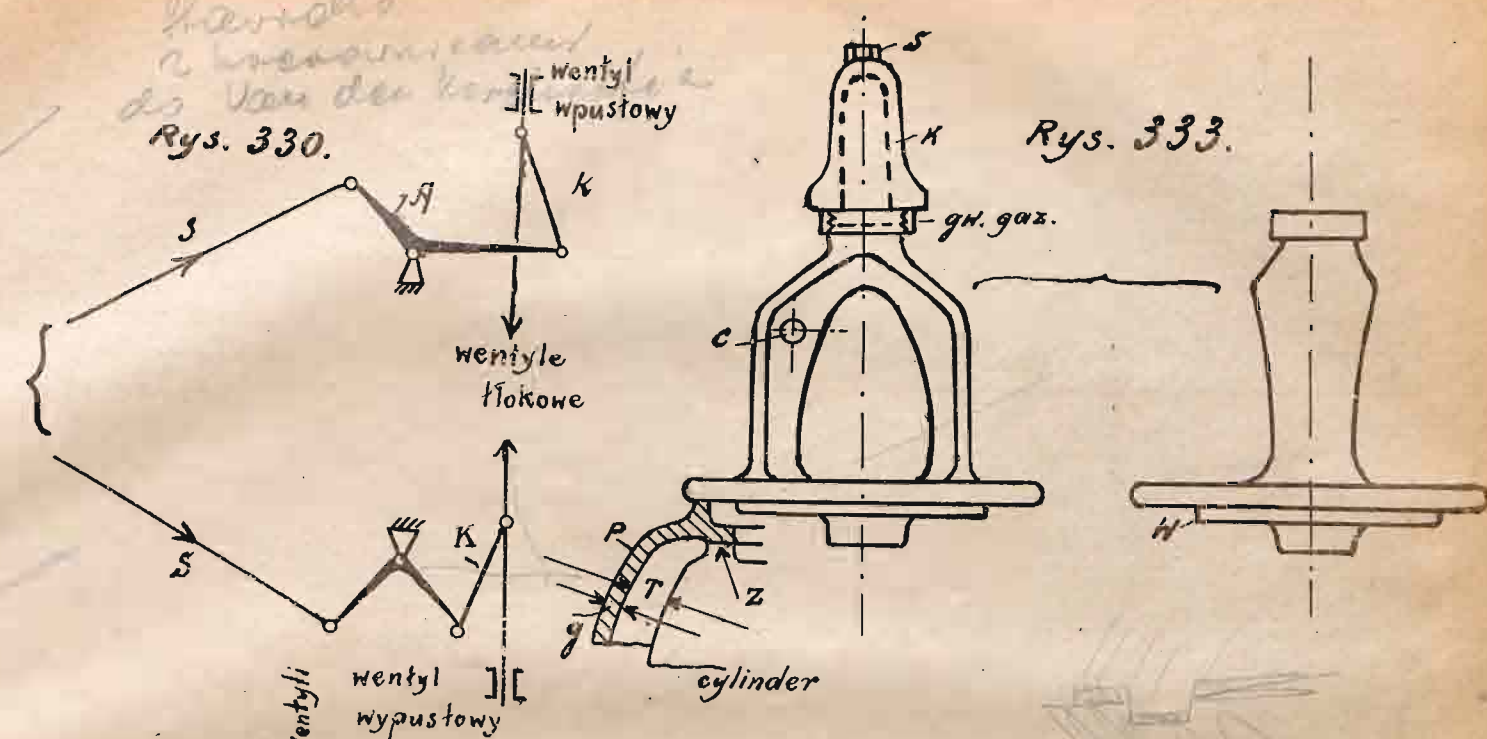

25 str. 19 maj 3.

Rys. 340.

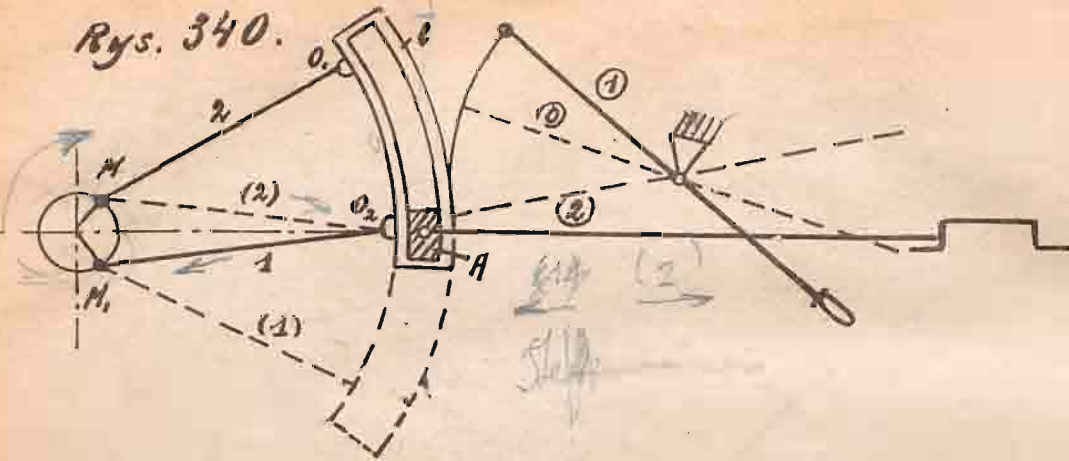

Rys. 341.

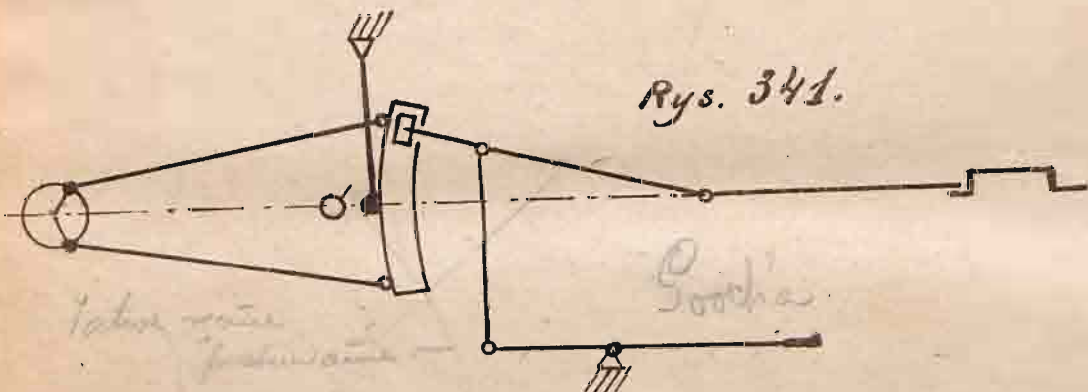

Rys. 342.

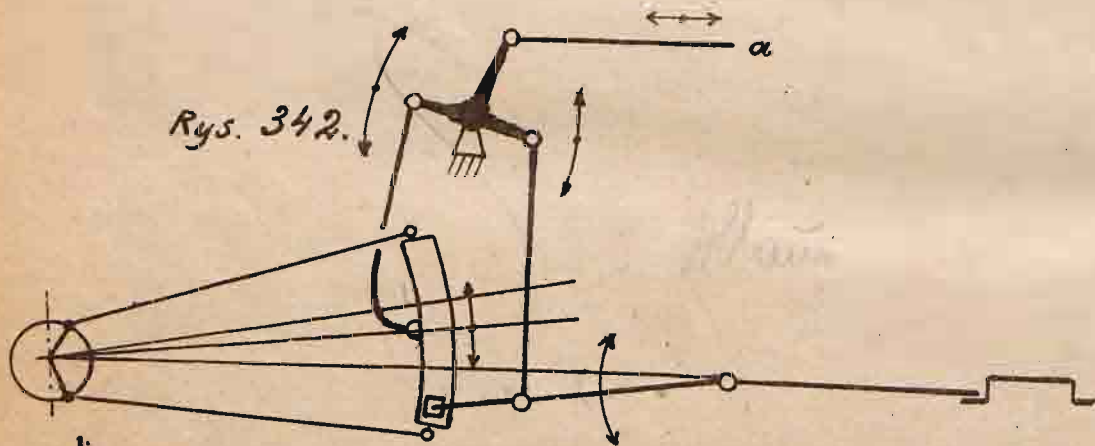

Rys. 343.

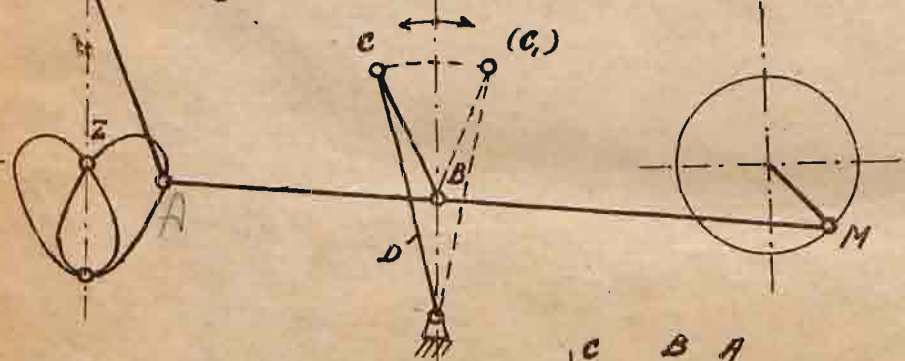

Rys. 344.

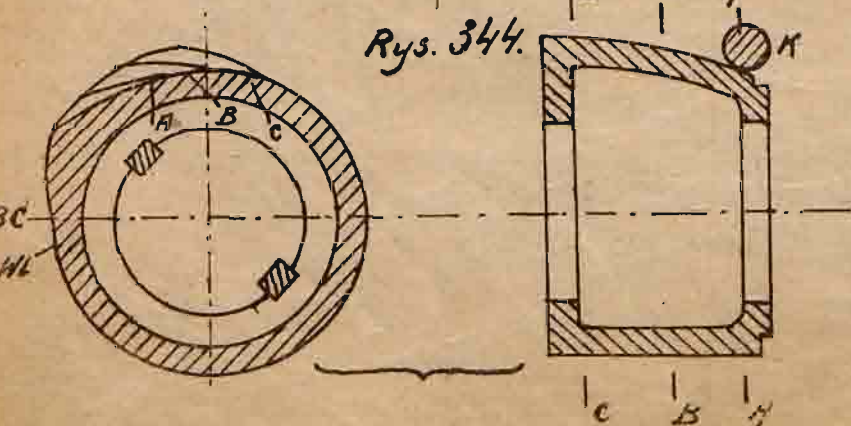

Rys. 346.

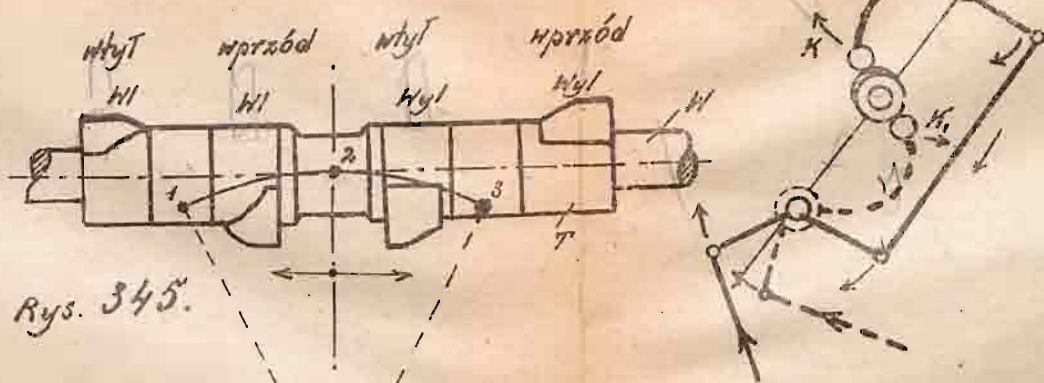

Rys. 345.

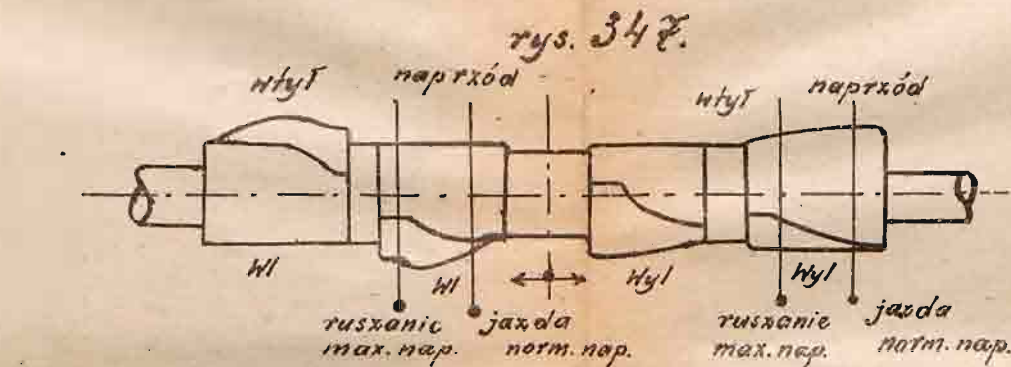

rys. 347.

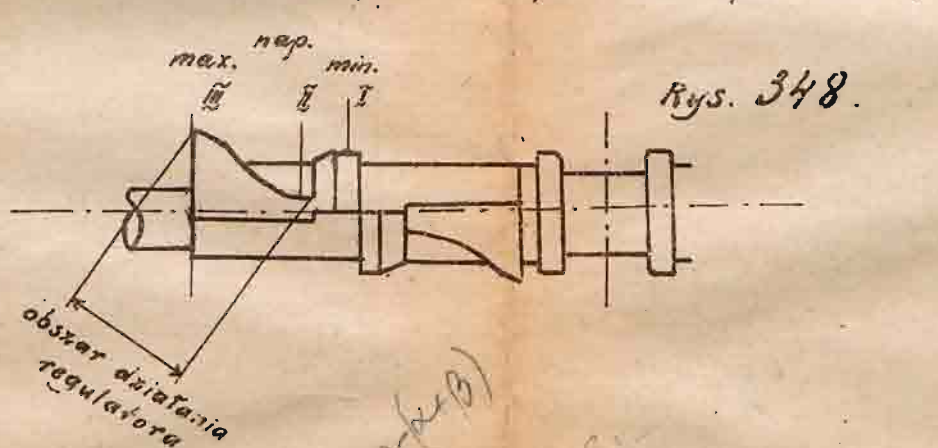

Rys. 348.

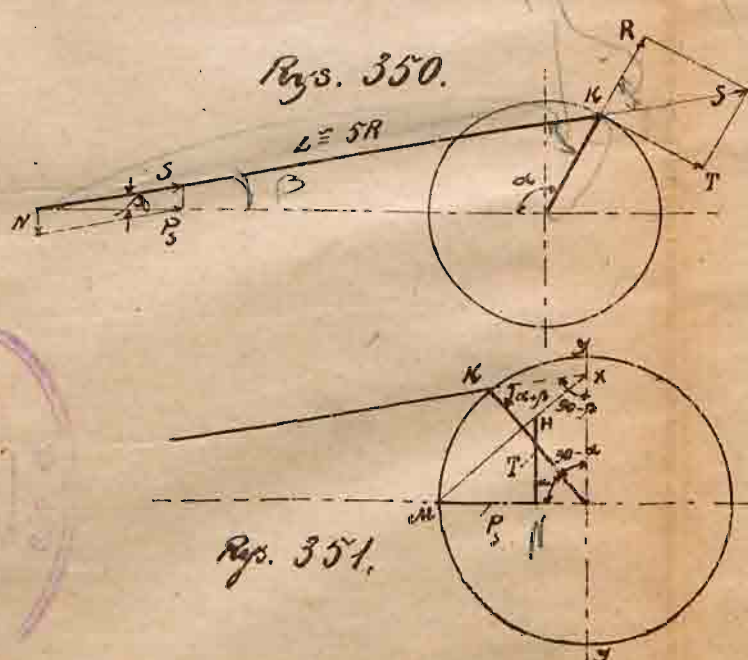

Rys. 351.

Rys. 352.

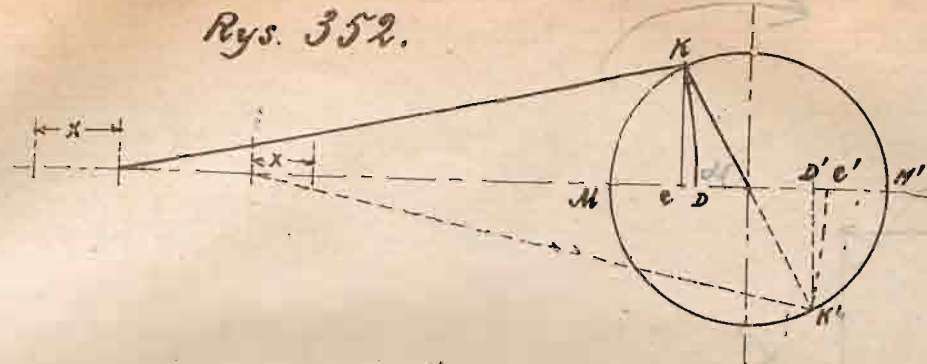

Rys. 353.

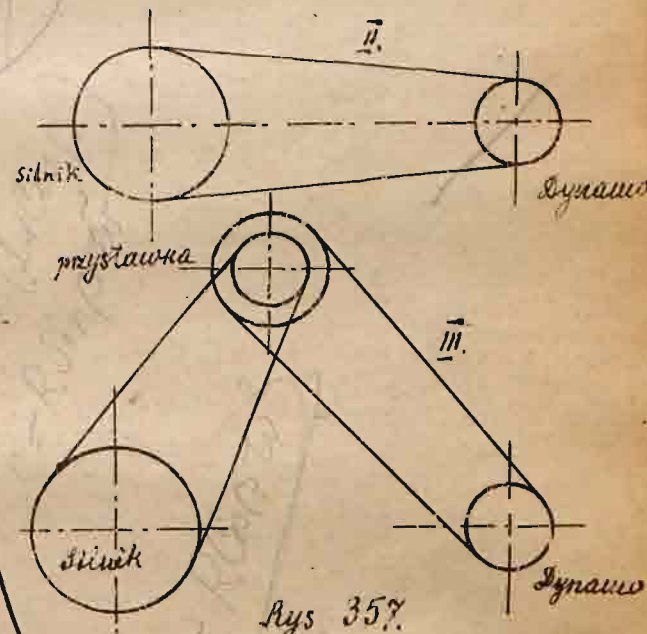
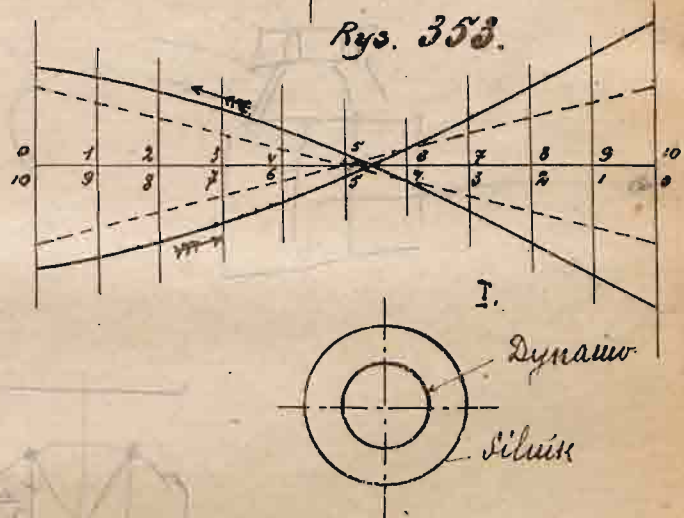

Rys. 355.

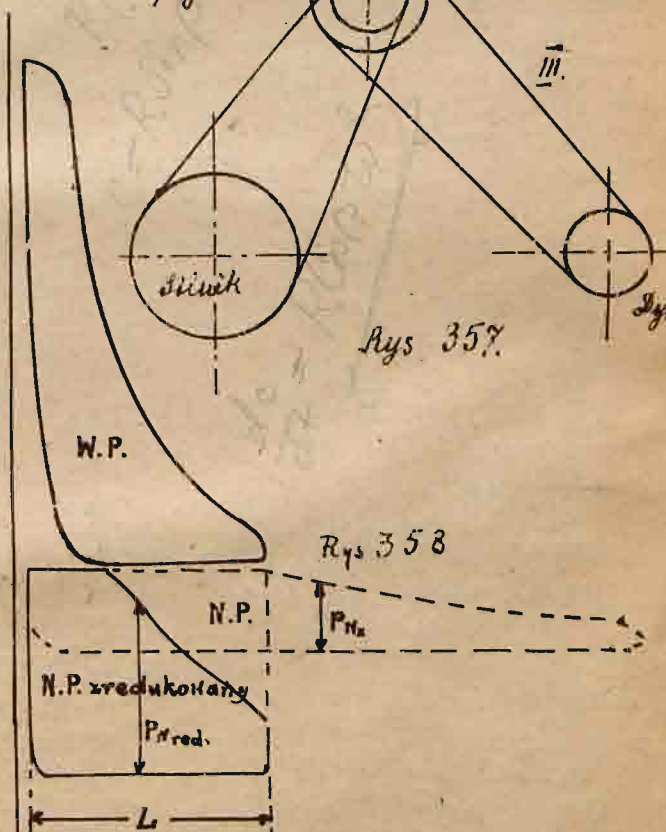

Rys. 358.

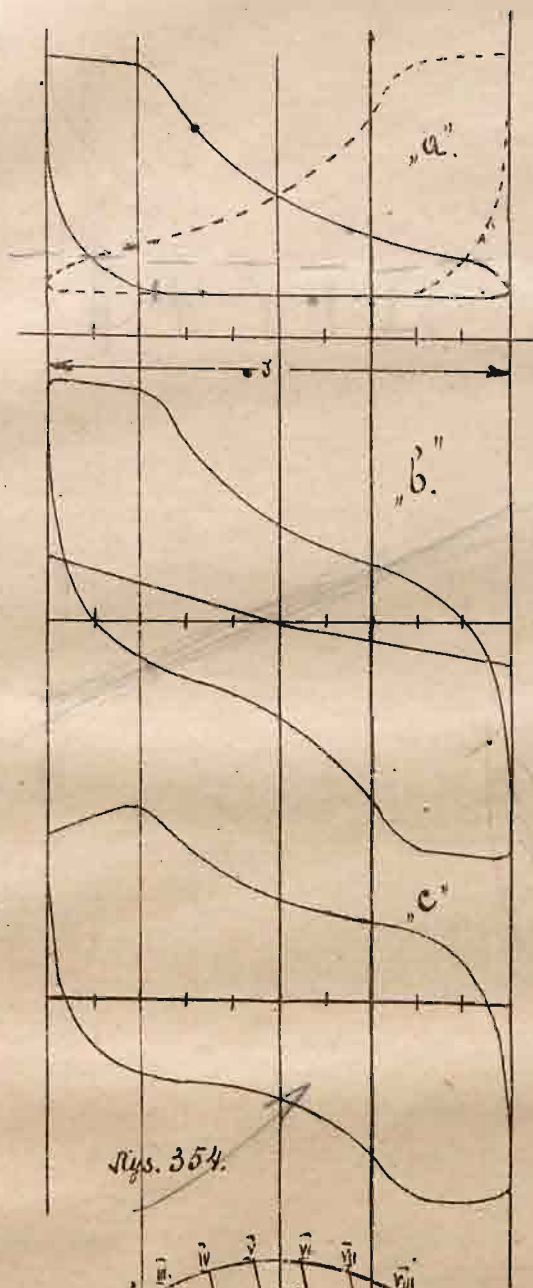
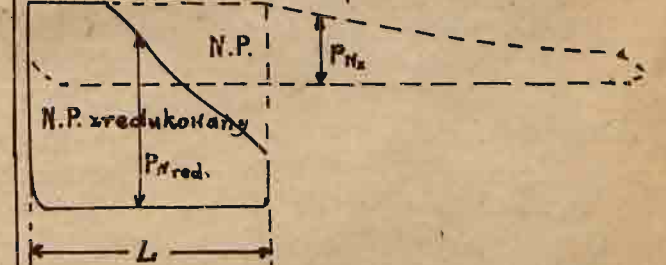

Rys. 354.

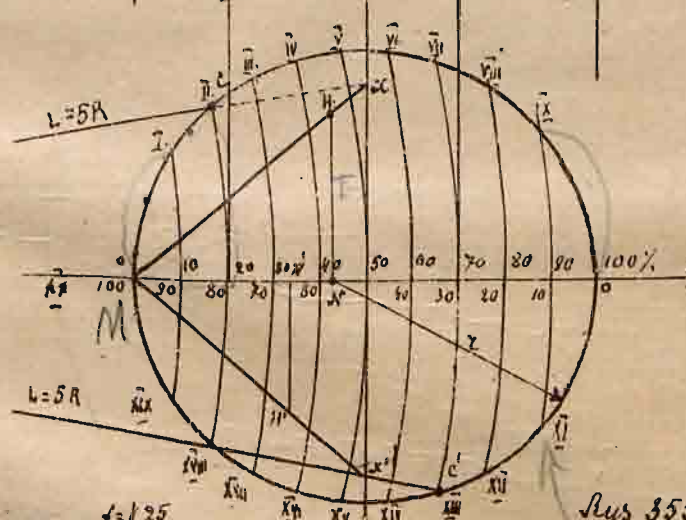

Rys. 356.

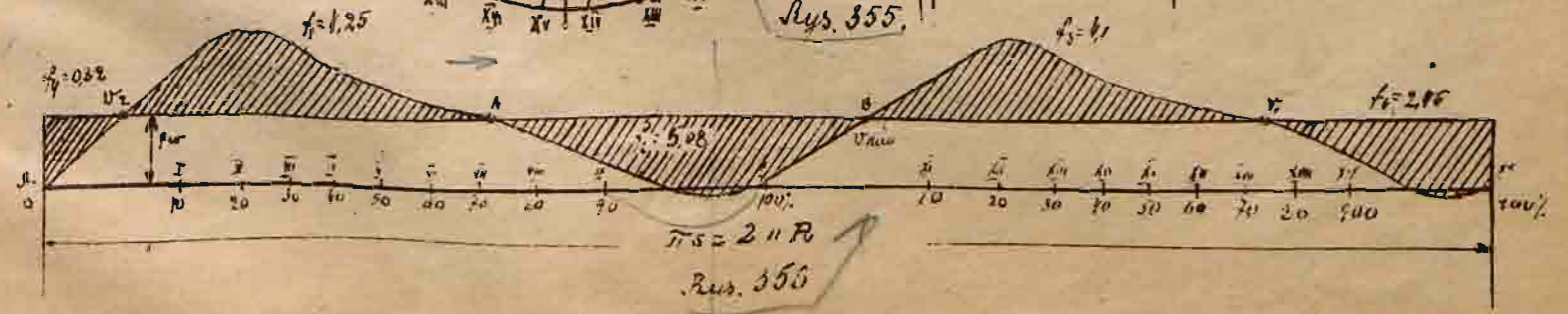

Rys. 356.

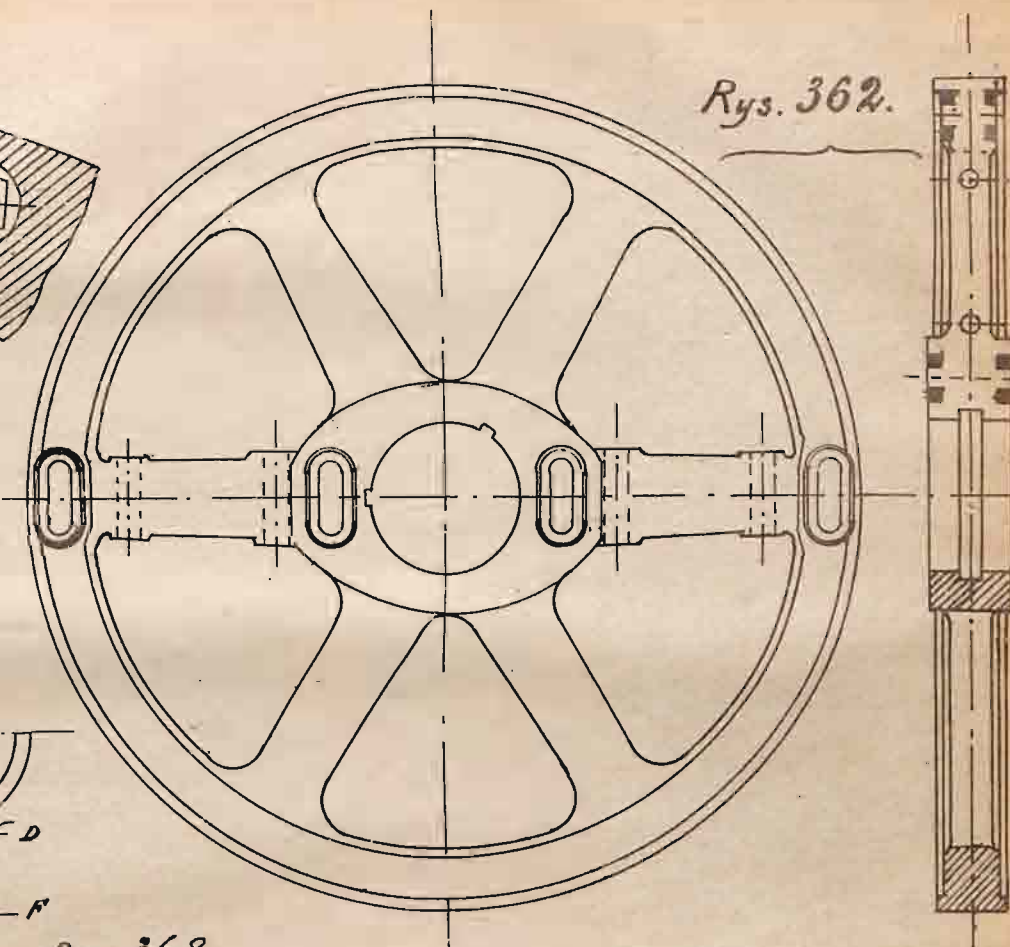
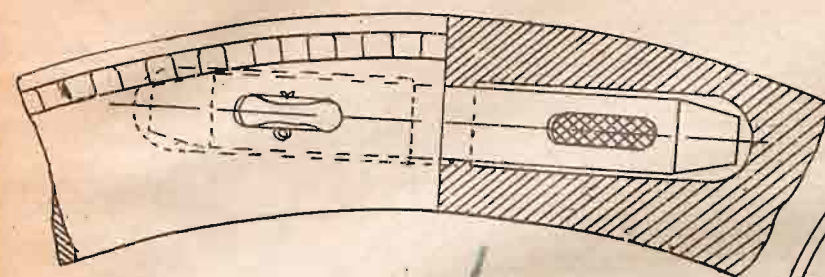
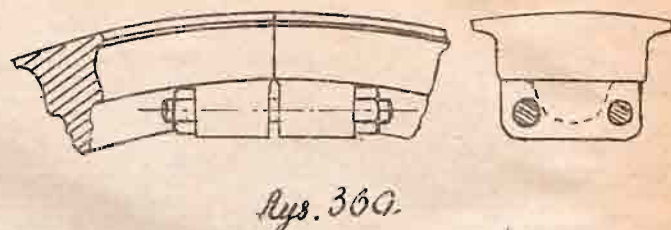
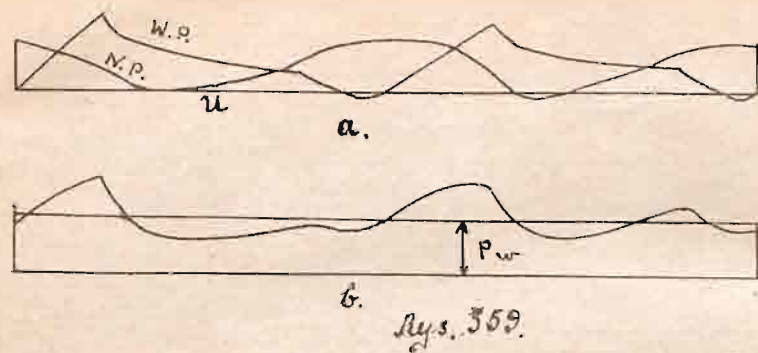

Rys. 363.

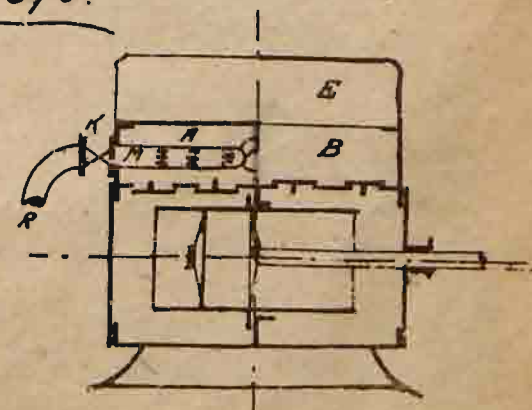
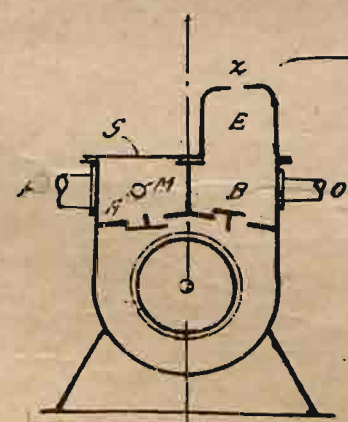
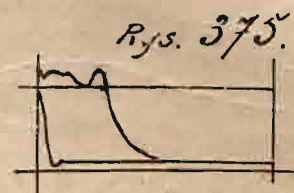
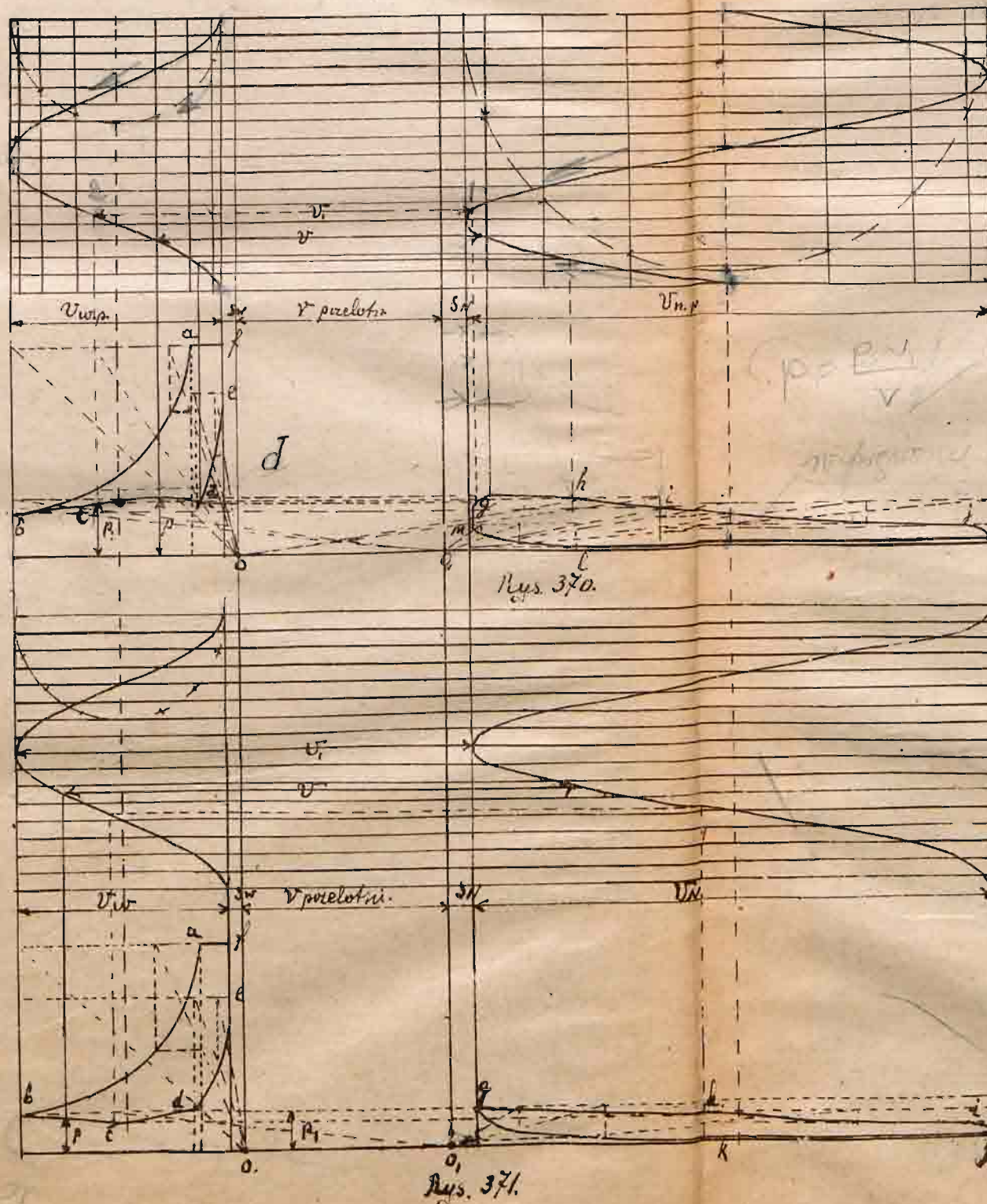
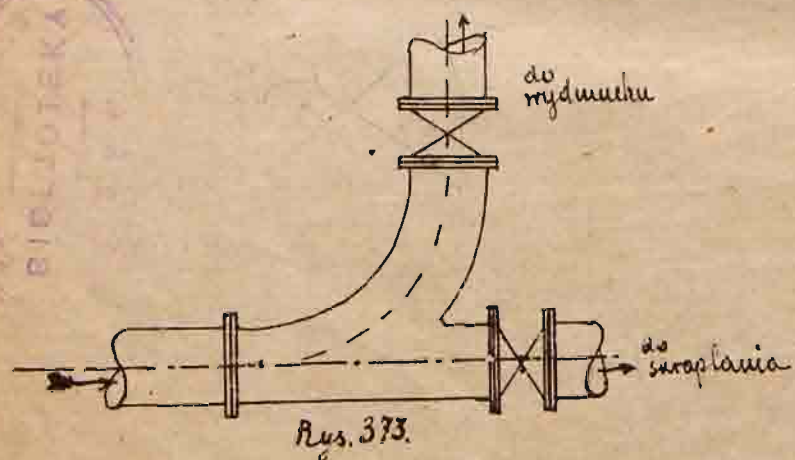
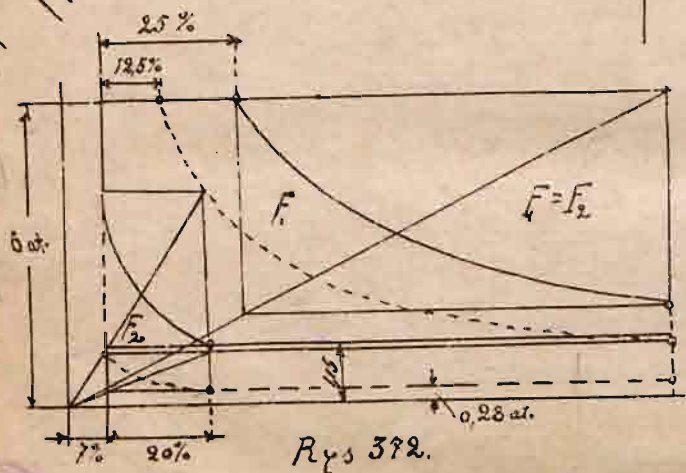
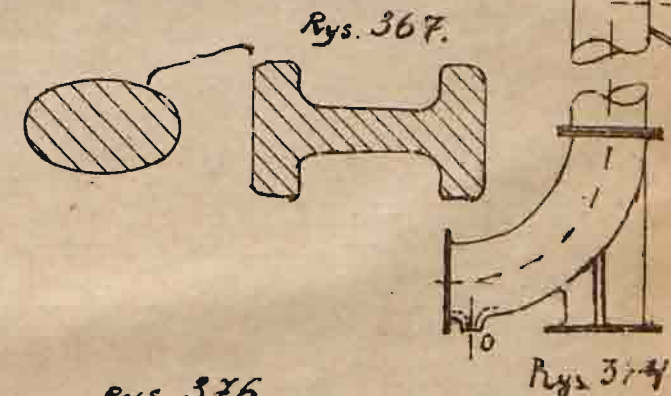
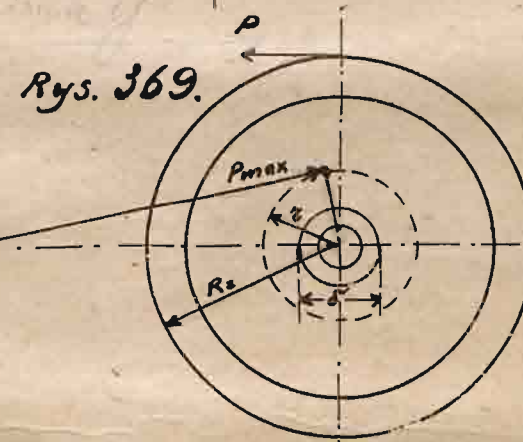
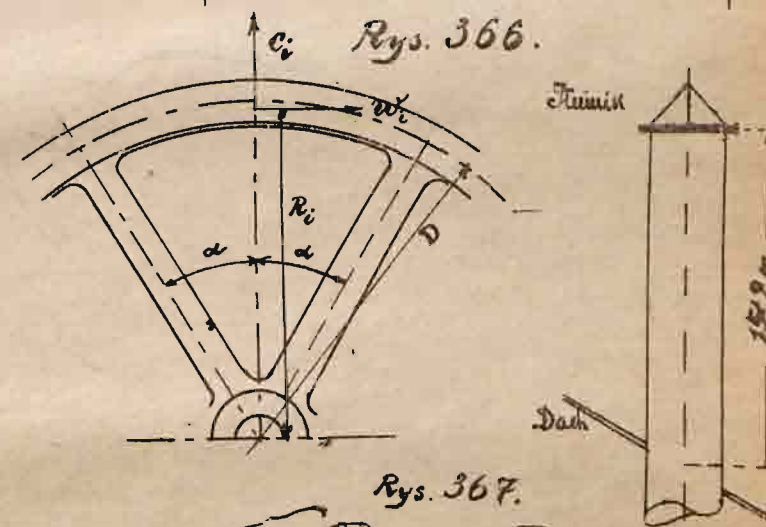
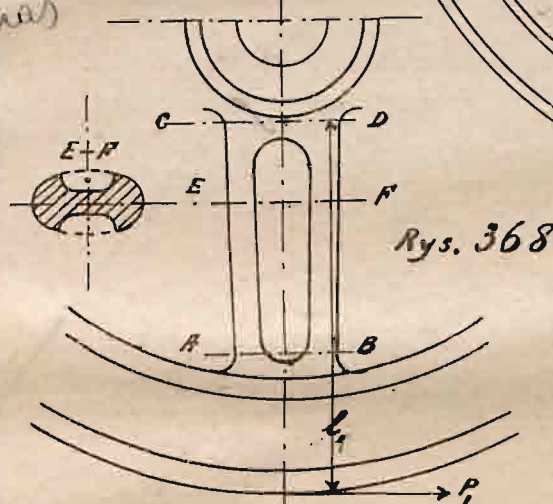
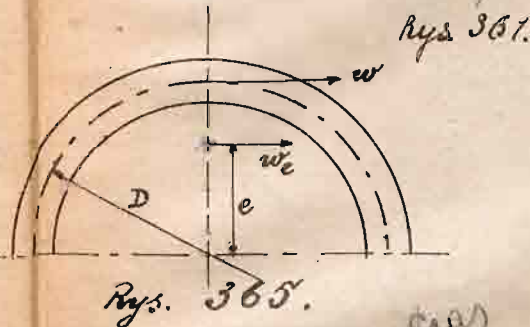
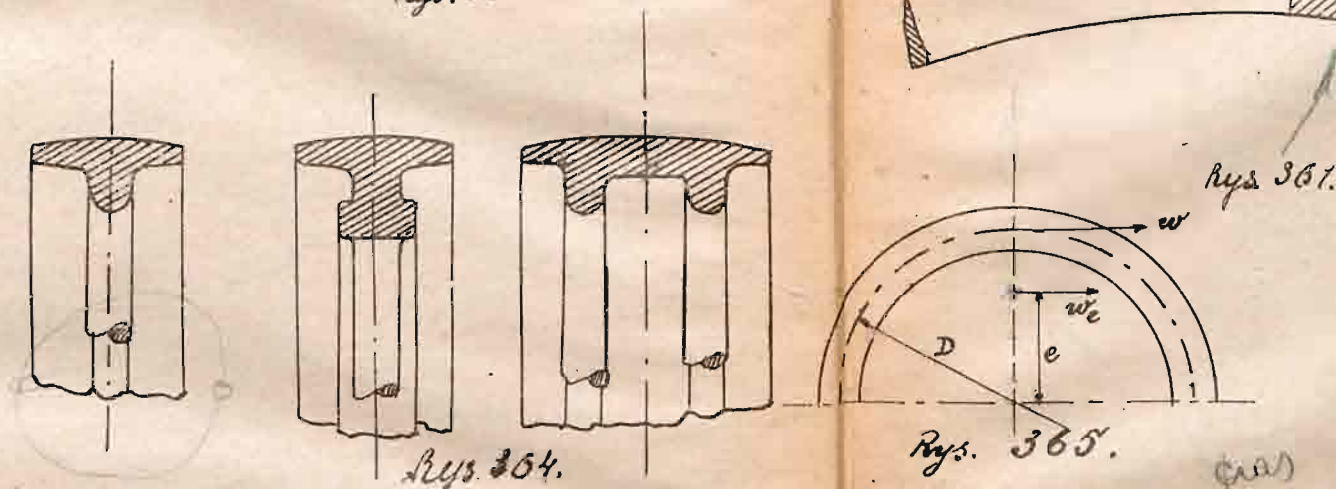

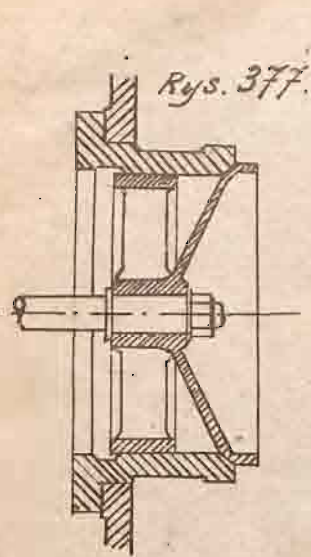

Rys. 377.

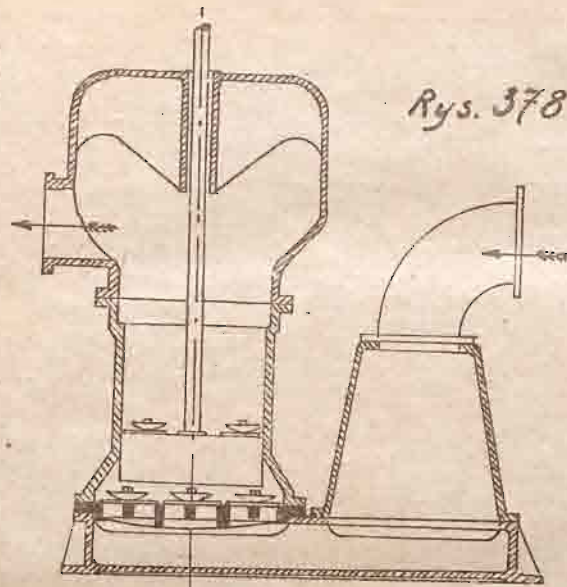

Rys. 378.

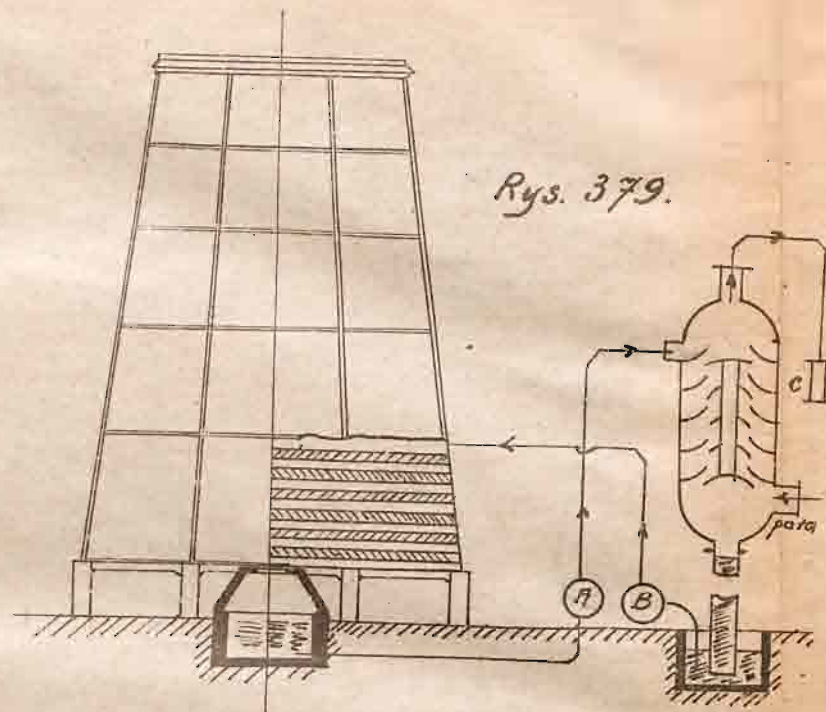

Rys. 379.

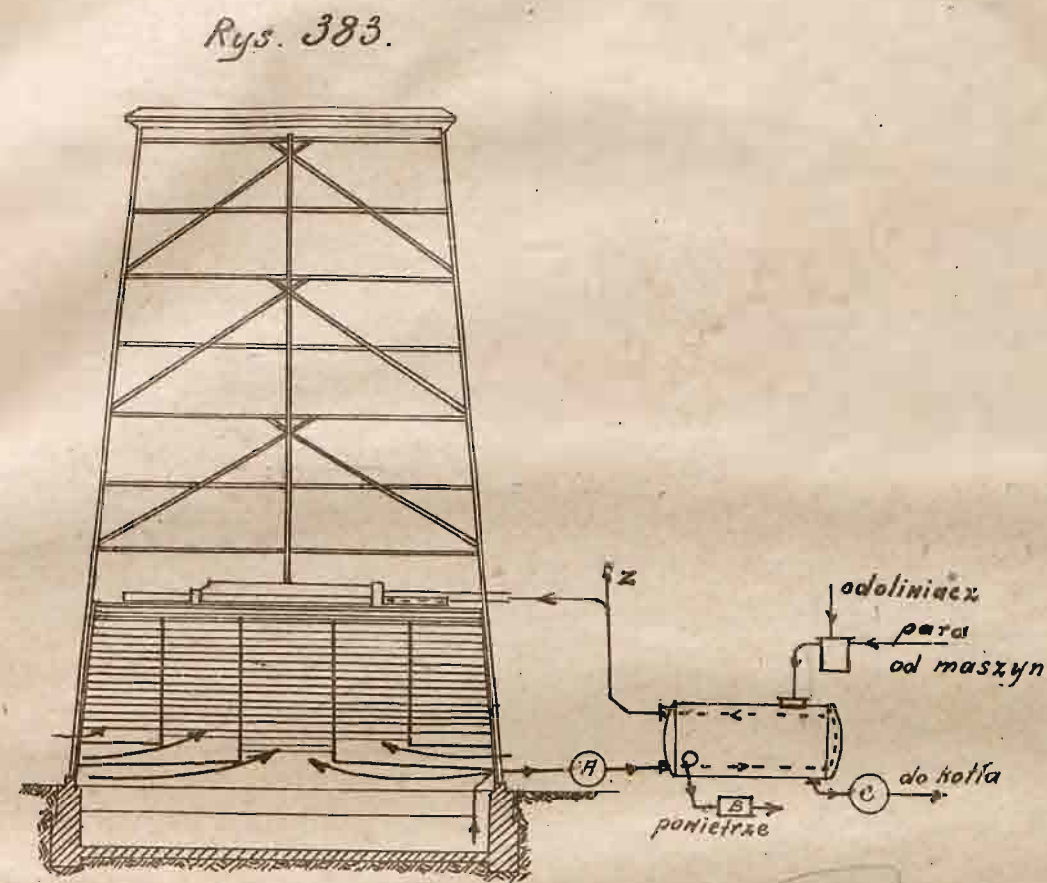

Rys. 383.

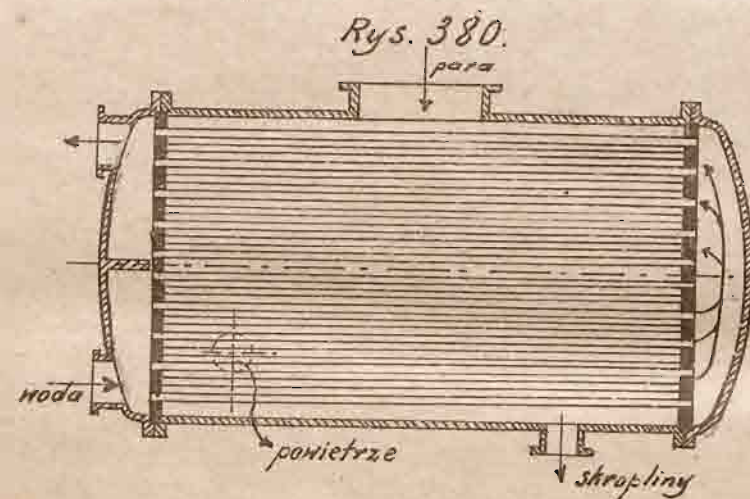

Rys. 380.

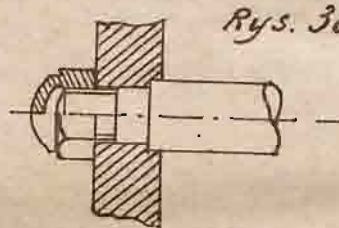

Rys. 381.

Rys. 384.

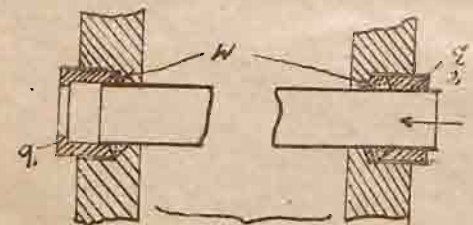
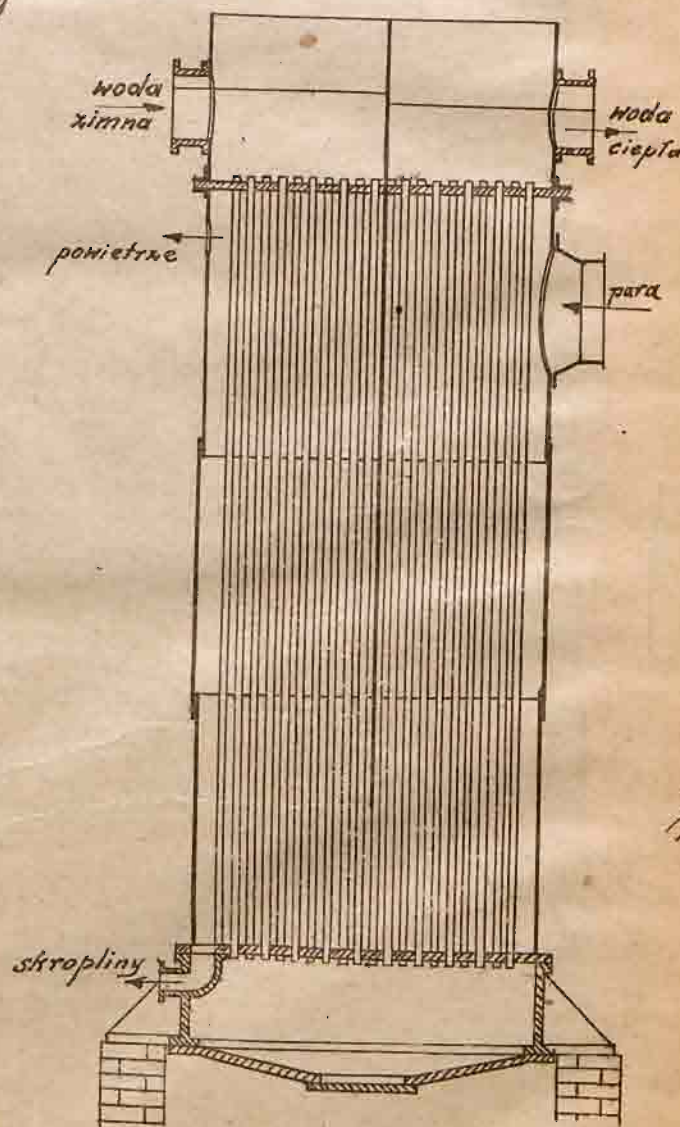

Rys. 382a

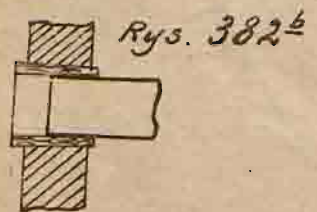

Rys. 382b

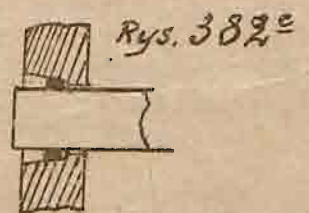

Rys. 382c

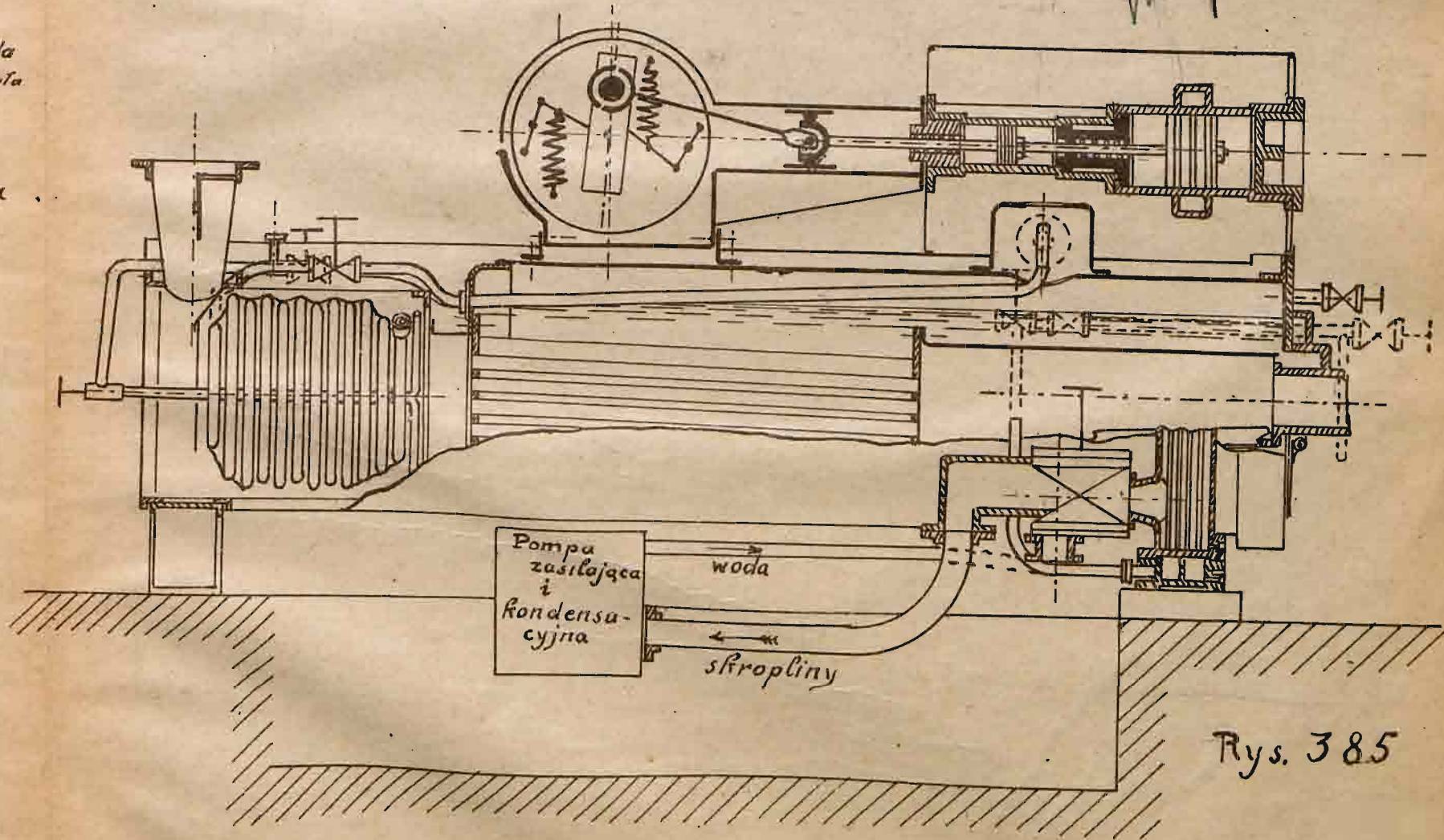

Rys. 385

wolf



Lat 12

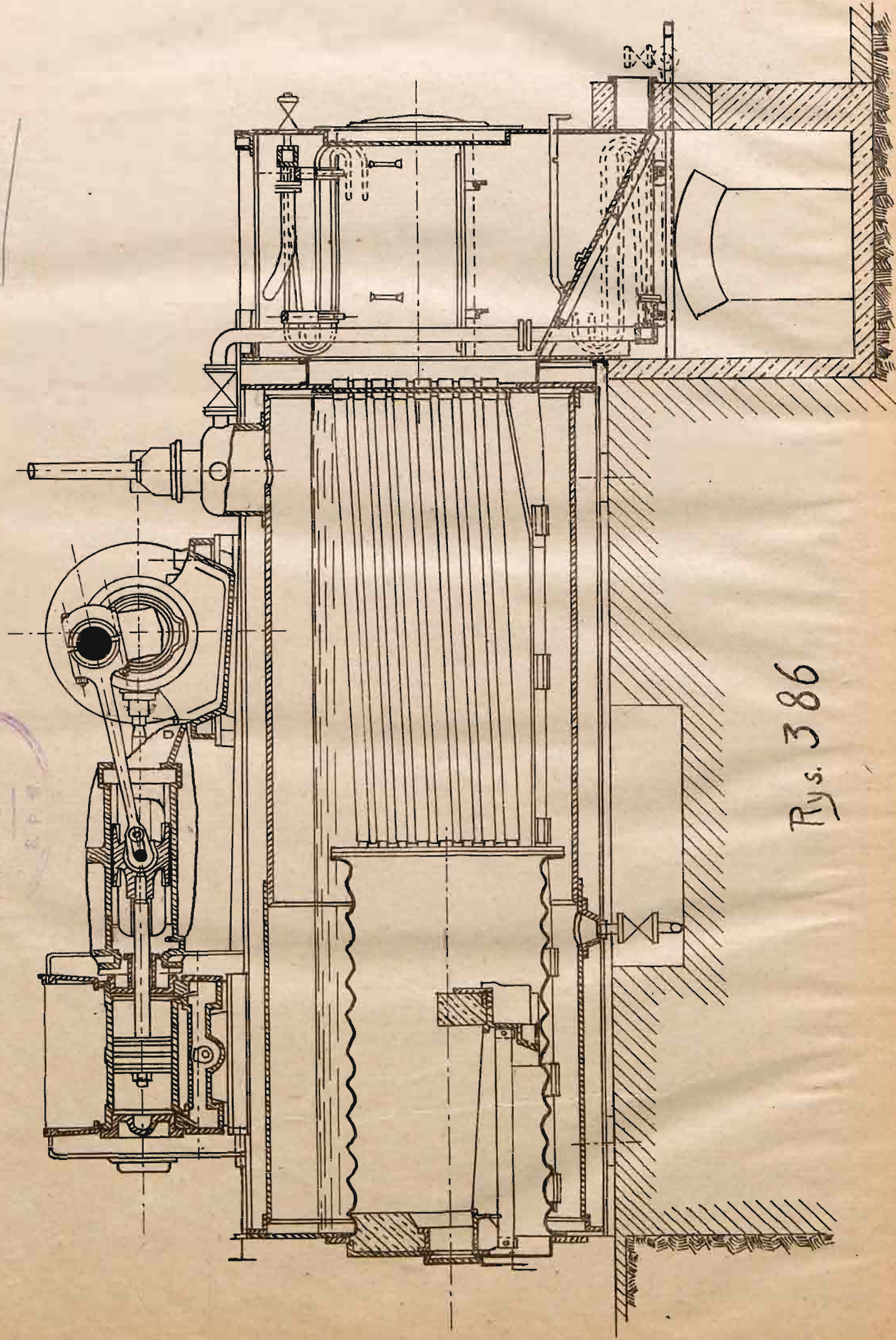

Rys. 386

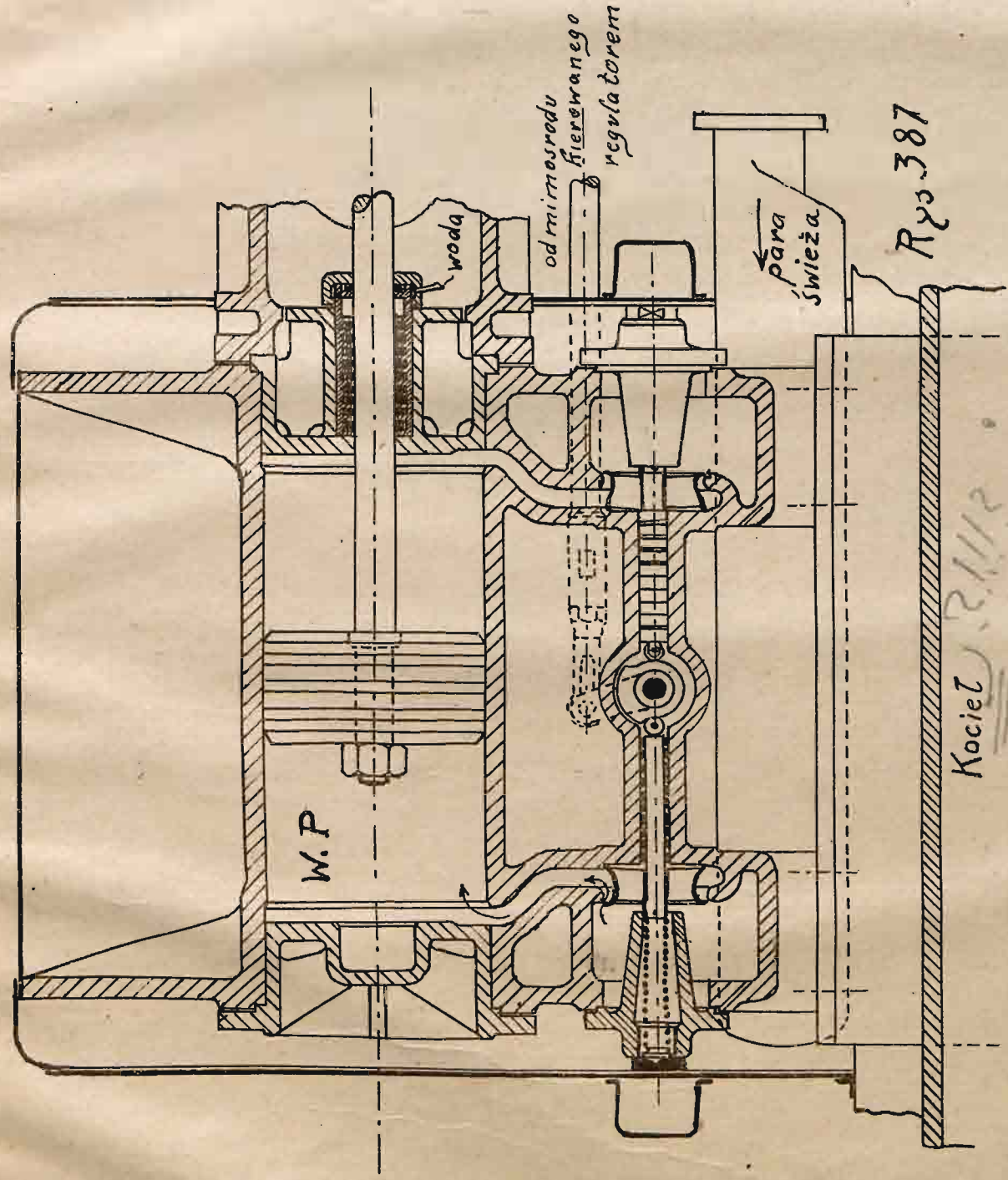

Rys. 387

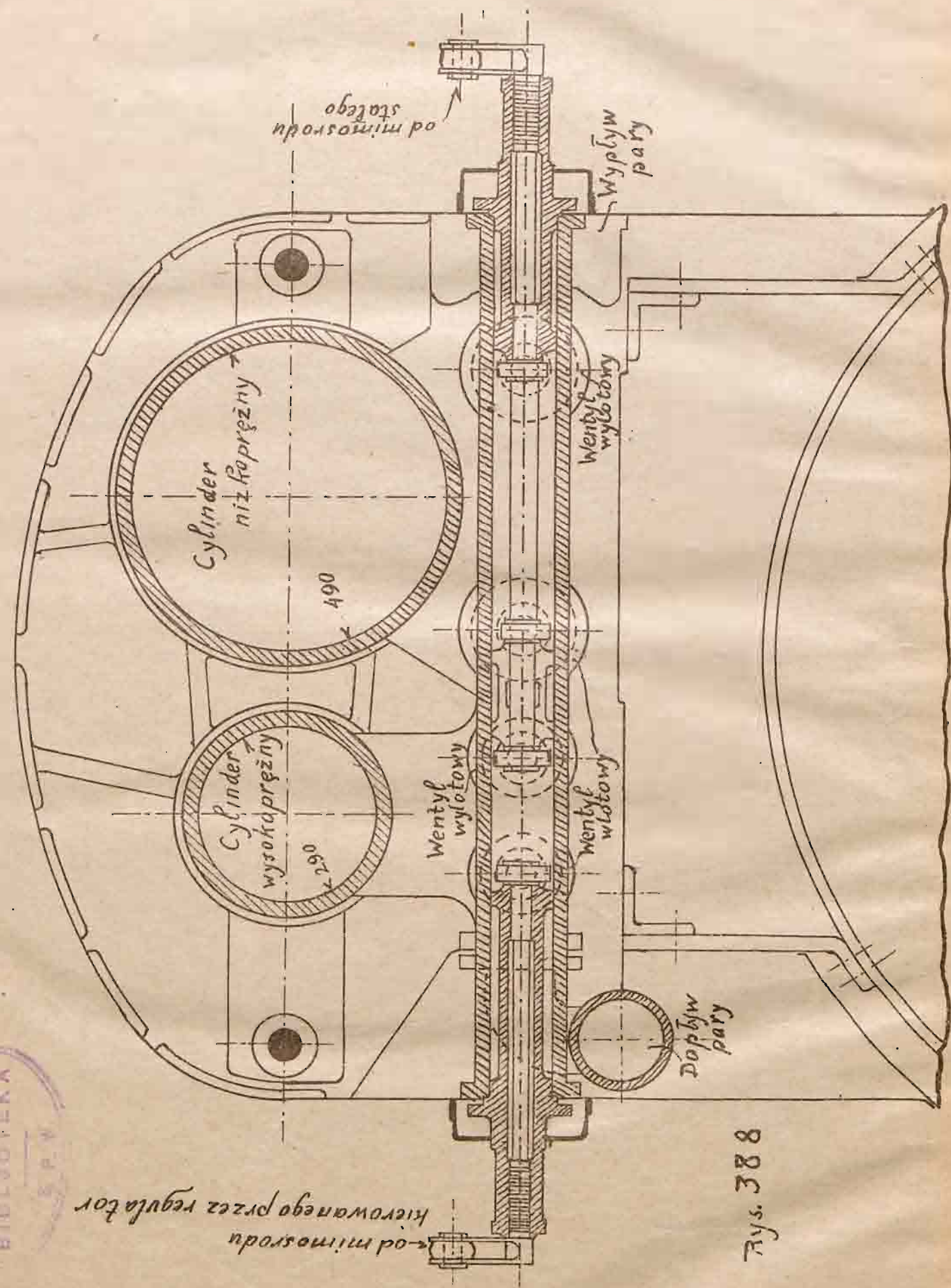

Rys. 388

Rys. 389.

