





WYDZIAŁ ARCHITECTURY
Politechniki Warszawskiej
№ 2429/1 Inwentarz



WYDZIAŁ ARCHITECTURY
Politechniki Warszawskiej
~~1111~~ 314
Inwentarz

POMIARY
WIĄZAŃ DACHOWYCH
DOMÓW MIESZKALNYCH
W KRAKOWIE
Z POLECENIA
PROF. CZ. DOMANIEWSKIEGO
WYKONAŁ W ROKU

1921

STUDENT POLITECHNIKI WARSZAWSKIEJ.

ANDRZEJ TICHY

BIBLIOTEKA
WYDZIAŁ ARCHITECTURY
Politechniki Warszawskiej

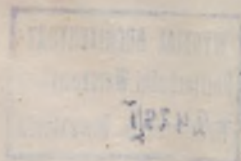

WYDZIAŁ ARCHITEKTURY
Politechniki Warszawskiej
~~2195~~ Inwentarza

CXCV

nr inv. 15843 / II

sygn. 172 / A

Politechnika Warszawska
WYDZIAŁ ARCHITEKTURY
BIBLIOTEKA

1951

STUDENT POLITECHNIKI WARSZAWSKIEJ

ANDRZEJ TICHY

GRUPA I

WIAZANIA

DACHÓW WKŁĘSŁYCH

1. VL. Ś¹⁰ JANA 26.
2. FLORJAŃSKA 27.
3. SŁAWKOWSKA 18.
4. VL. Ś¹⁰ JANA 16.
5. SZPITALNA 8.
6. P. MARJACKI 3.

OZNACZENIA :

- MYR, BELKI —
- KROKWIĘ —
- POKRYCIE DACHÓW —
- KOTY —

GRYER
WAZANA
DACHON WILFELCH

1
2
3
4
5
6
7

WAZANA
DACHON WILFELCH

Kraków. Sw. Jana 26.

obecna wrazenie o 40 lat państwa Wornickich.
 Pokrycie gontem i papa, gont 45x5,łaty 3-4/6-7, cieszotka
 forme bel, do kantu, reszta ofity, Wiazanie na ukladku, kotkowan
 Wiazanie stare; Staw i ty, leca uozlicow.

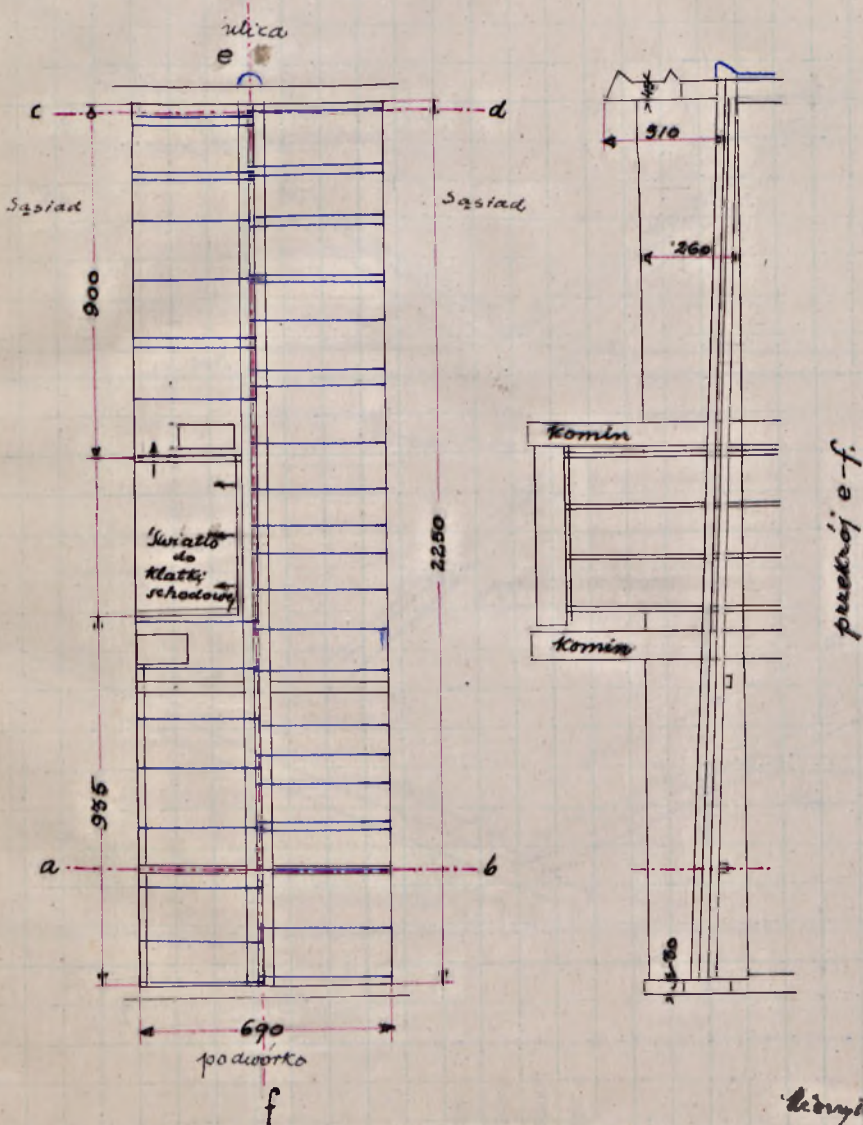

podziatka 1:200.

Wzrostem dnia
 1. sierpnia 1921.

Michy

Stokrova de Jans 26

Observations on the position of the
point in the sky, for the purpose
of determining the position of the
celestial pole. The observations were
made on the 26th of June.

1852.6.26

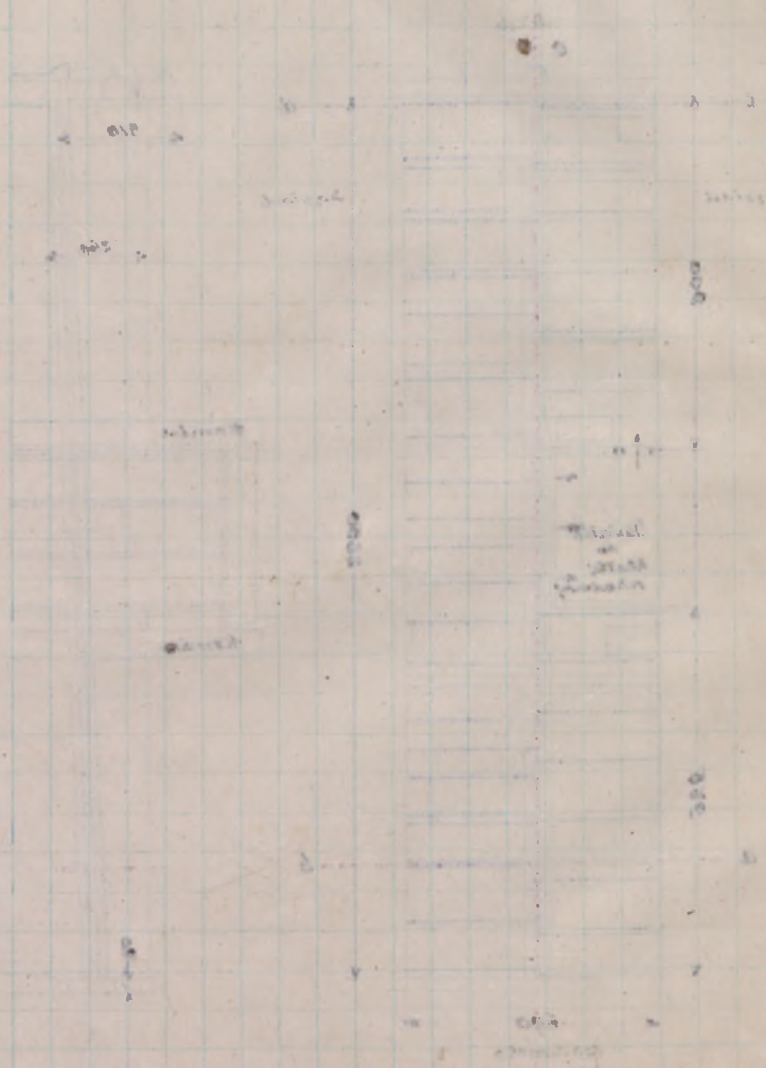

Stokrova de Jans 26

Stokrova de Jans 26

Przekrój c-d

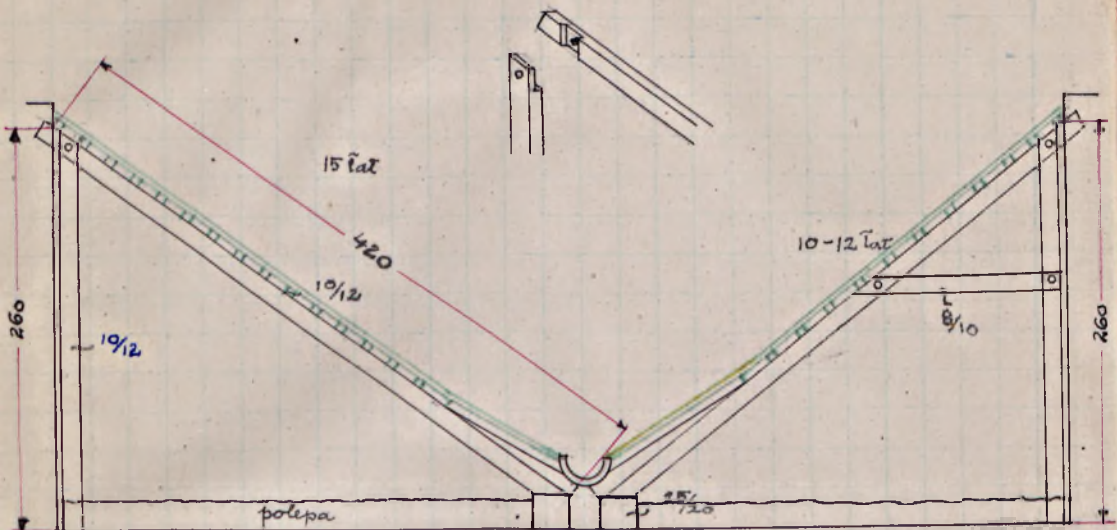

Przekrój a-b

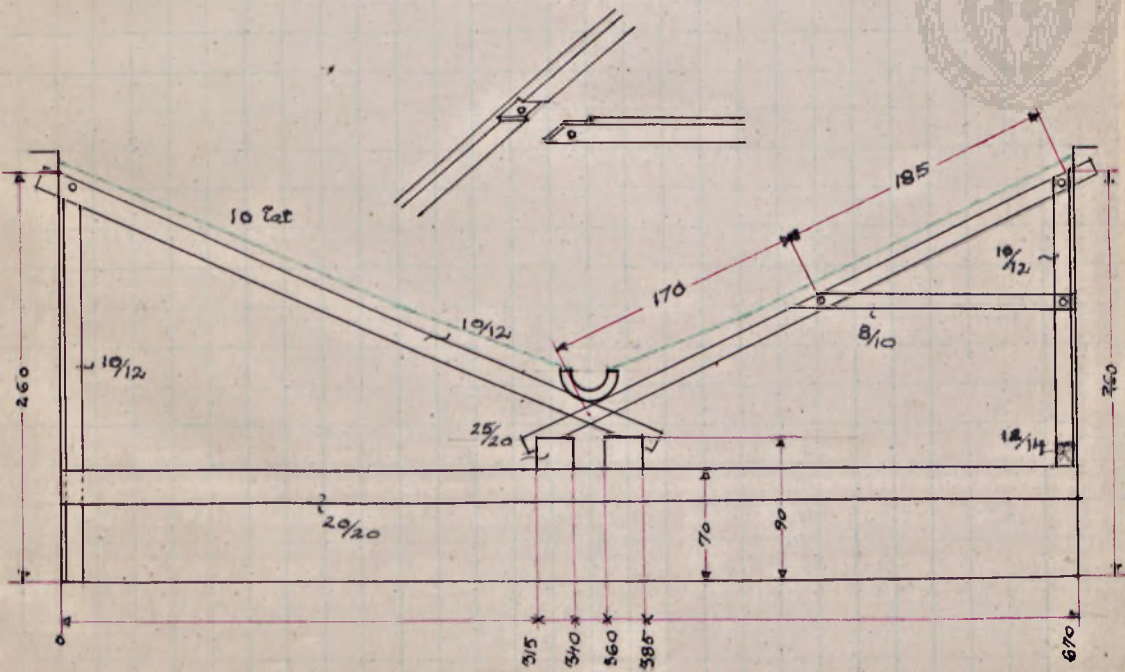

podziałka 1:50

Figure 0-2

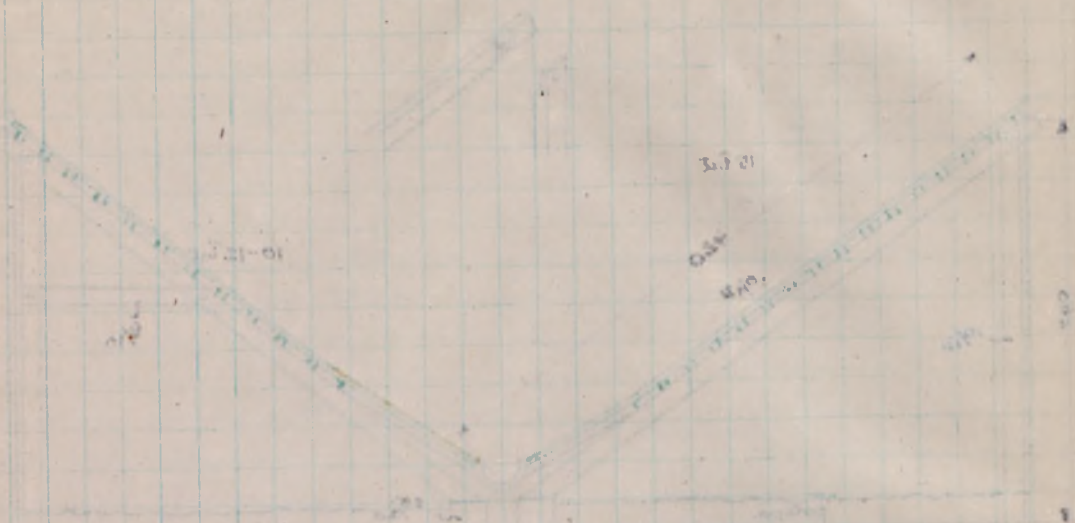

Figure 0-3

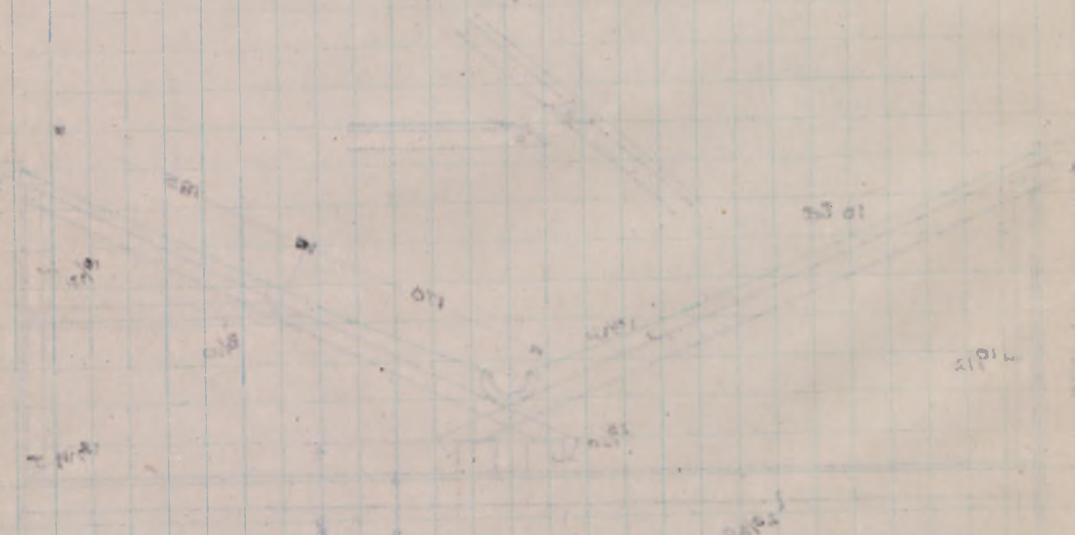
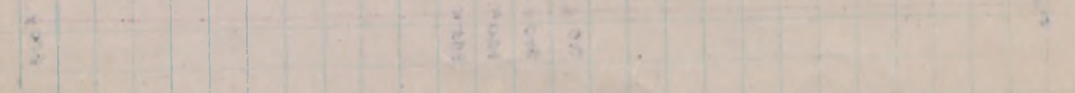
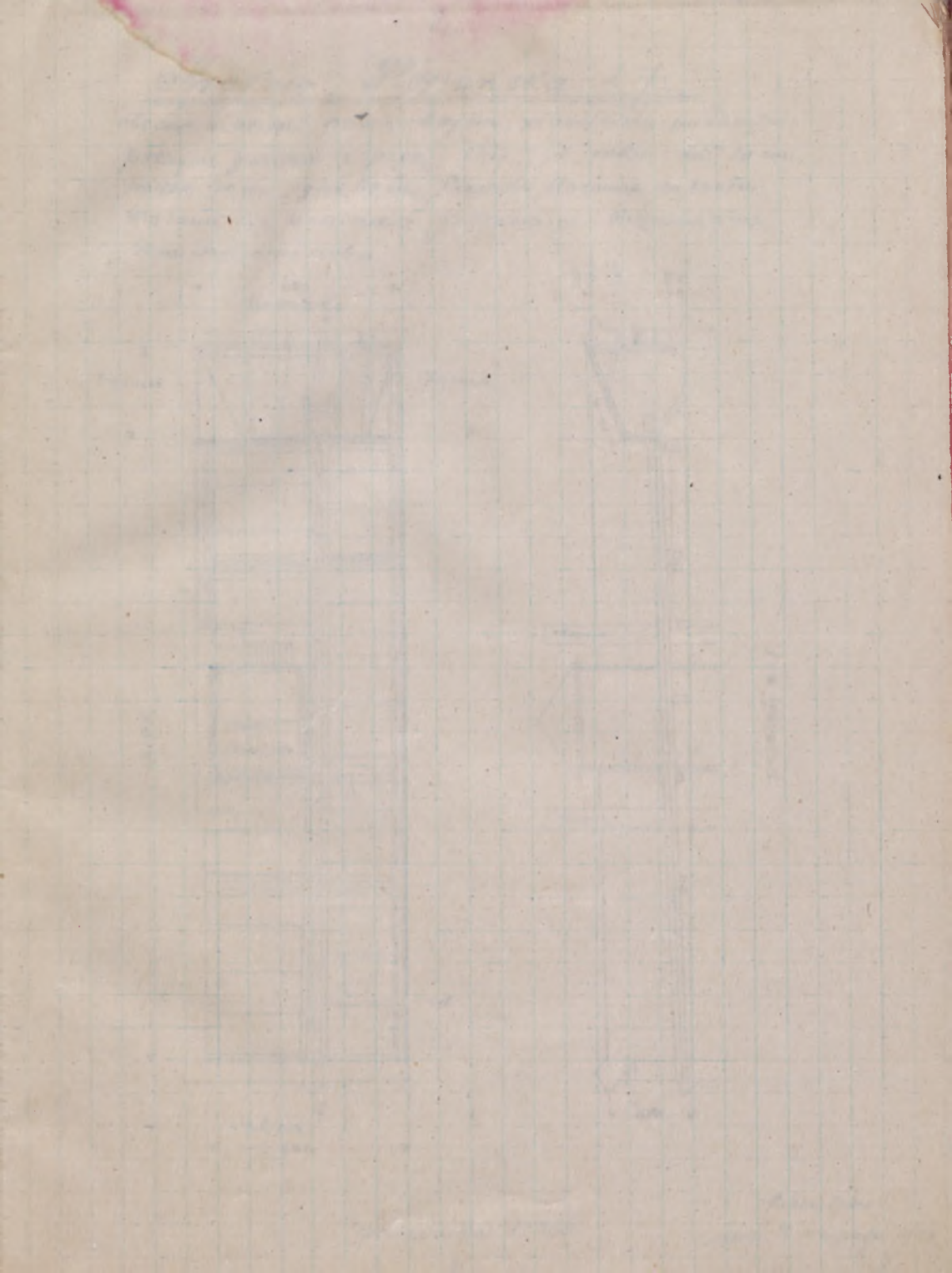
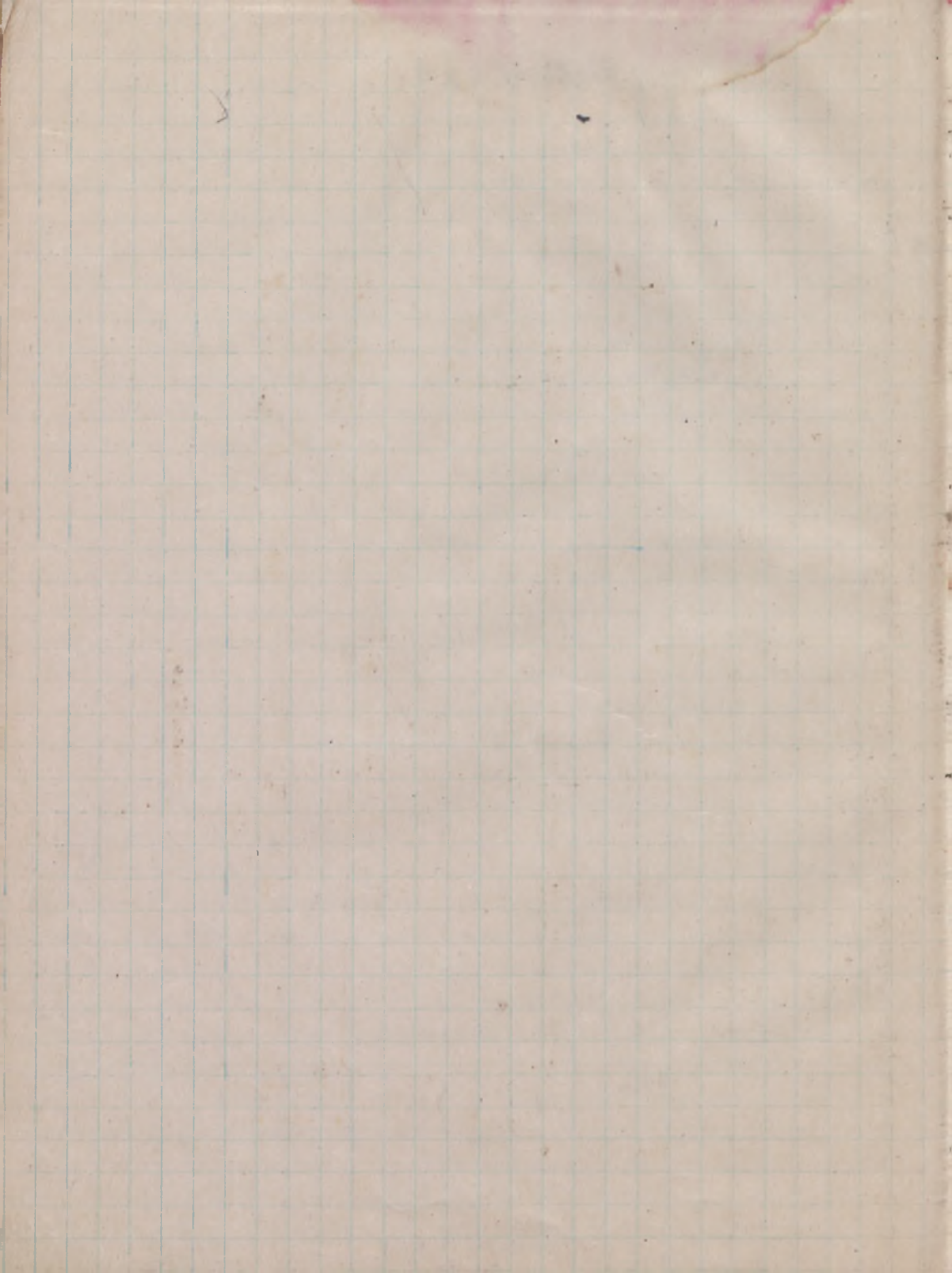

Figure 0-4







Kraków, Florianńska 27.

ściana wewnątrz parą kłojoną, wacięciela między innymi.
 pokrycie gontem i papa, łaty ~ 1/3, ostatek: doł 20 cm,
 środek 30 cm, góra 40 cm, Ciesiołka stara do kaudy.
 więzami na makładach, kotkowaniami. Więzami stare,
 Stan względnie dobry.

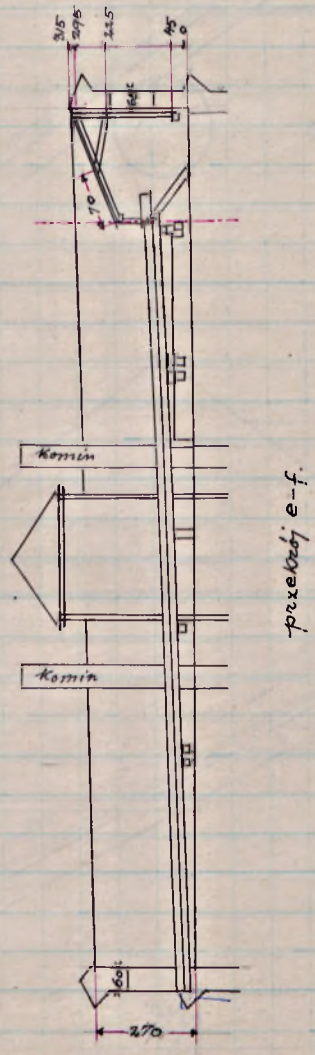
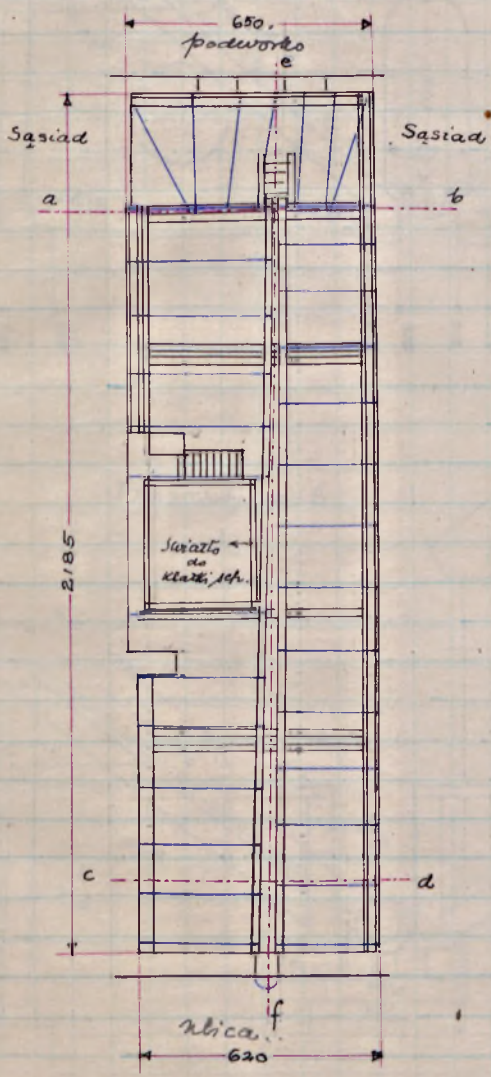

podziałka 1:200.

Narysował
 dnia 8 lipca 1921.
 Tichy

Optimal Transport

The optimal transport problem is to find a mapping T from a probability measure μ on X to a probability measure ν on Y such that $T_{\#}\mu = \nu$ and the cost $\int c(x, T(x)) d\mu(x)$ is minimized. The cost function $c(x, y)$ is assumed to be non-negative and lower semi-continuous. The set of all such mappings is denoted by $\Pi(\mu, \nu)$. The optimal transport cost is denoted by $T(\mu, \nu)$.

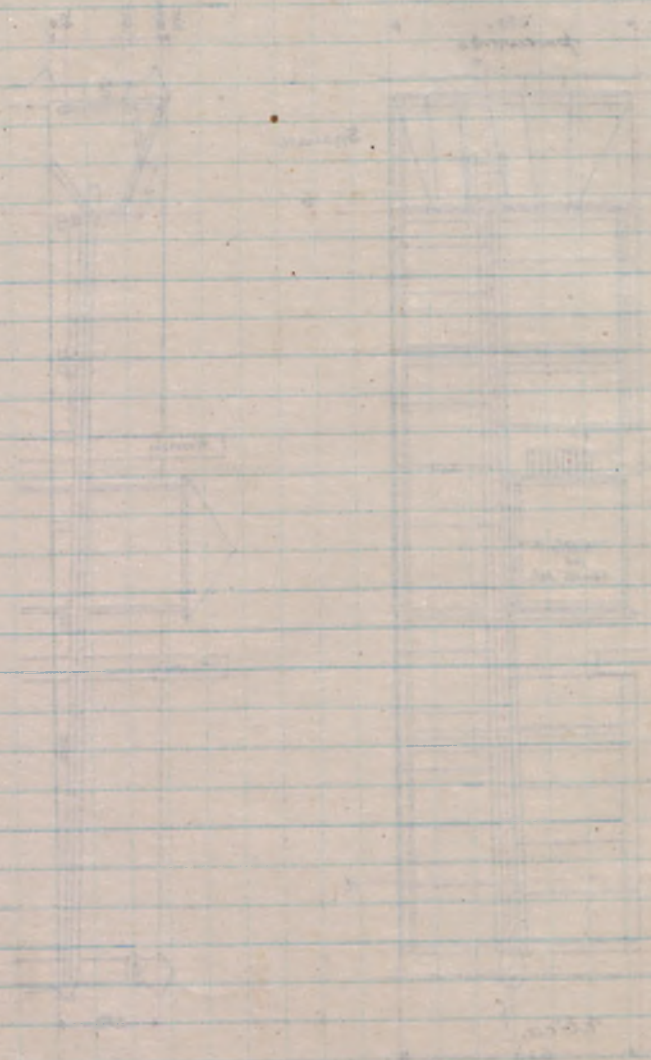

Optimal Transport

Optimal Transport

Przekrój c-d.

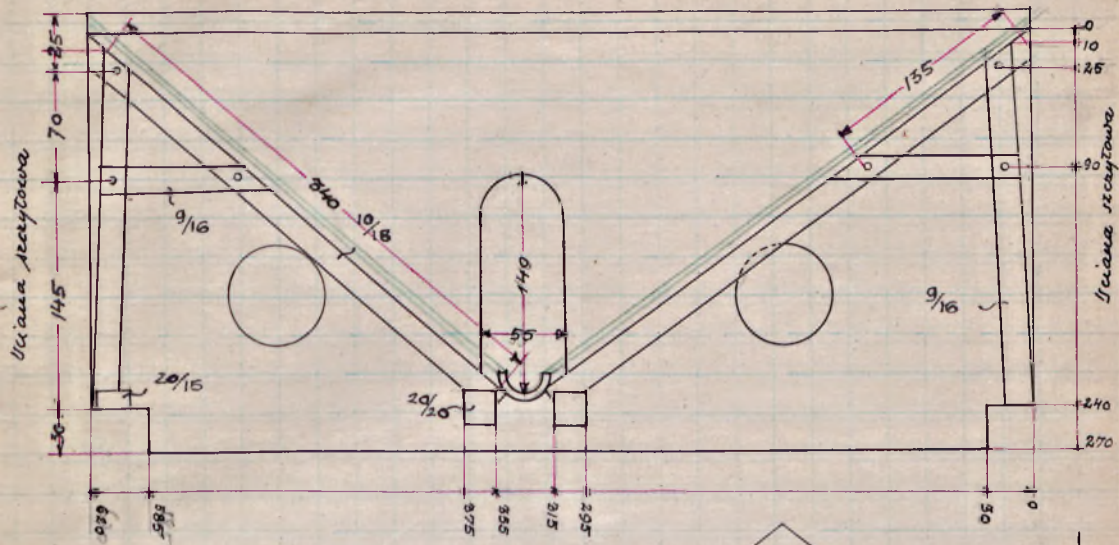

Przekrój a-b

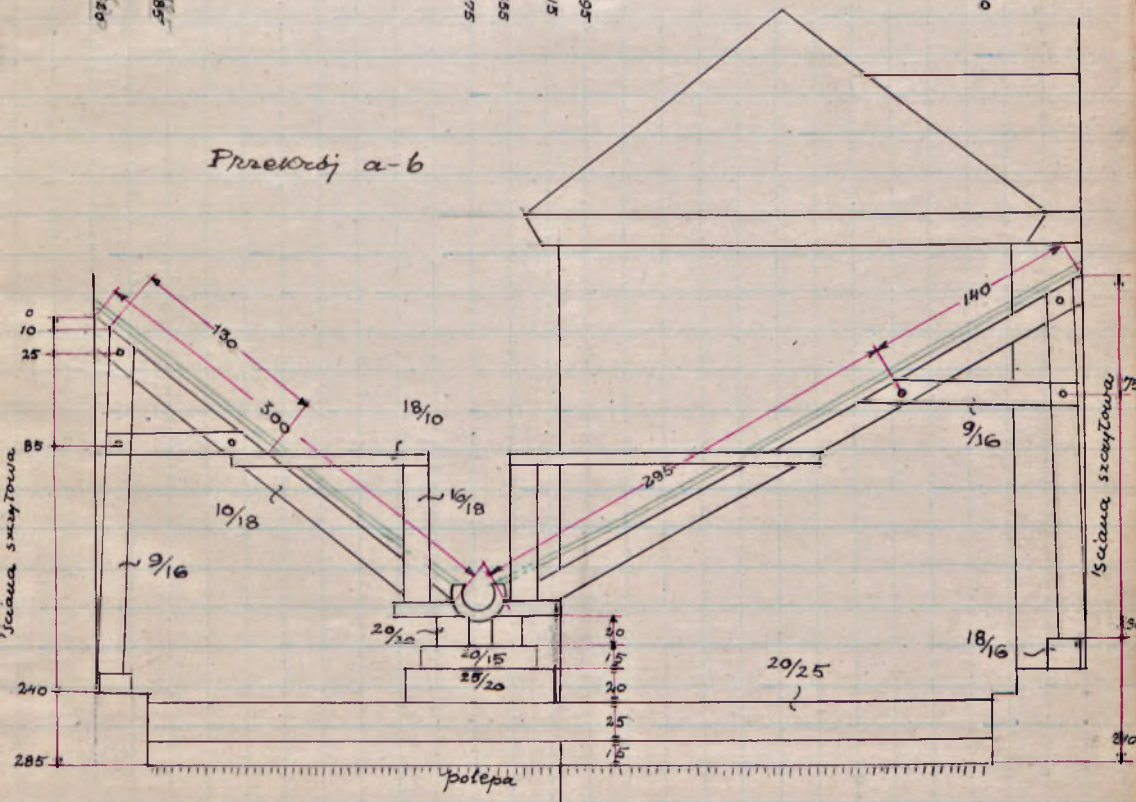

podziałka 1:50

Figure 1

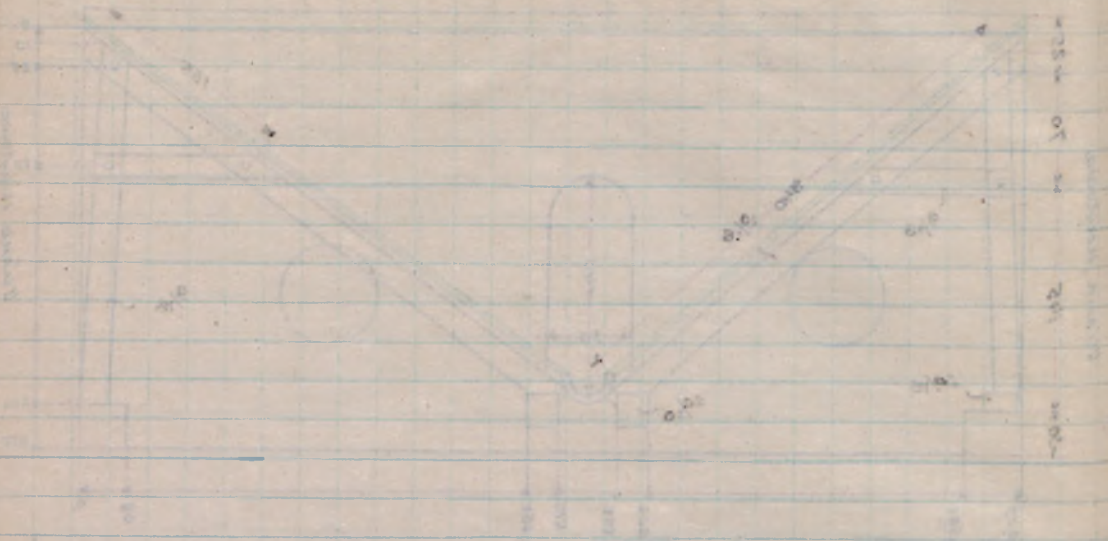

Figure 2

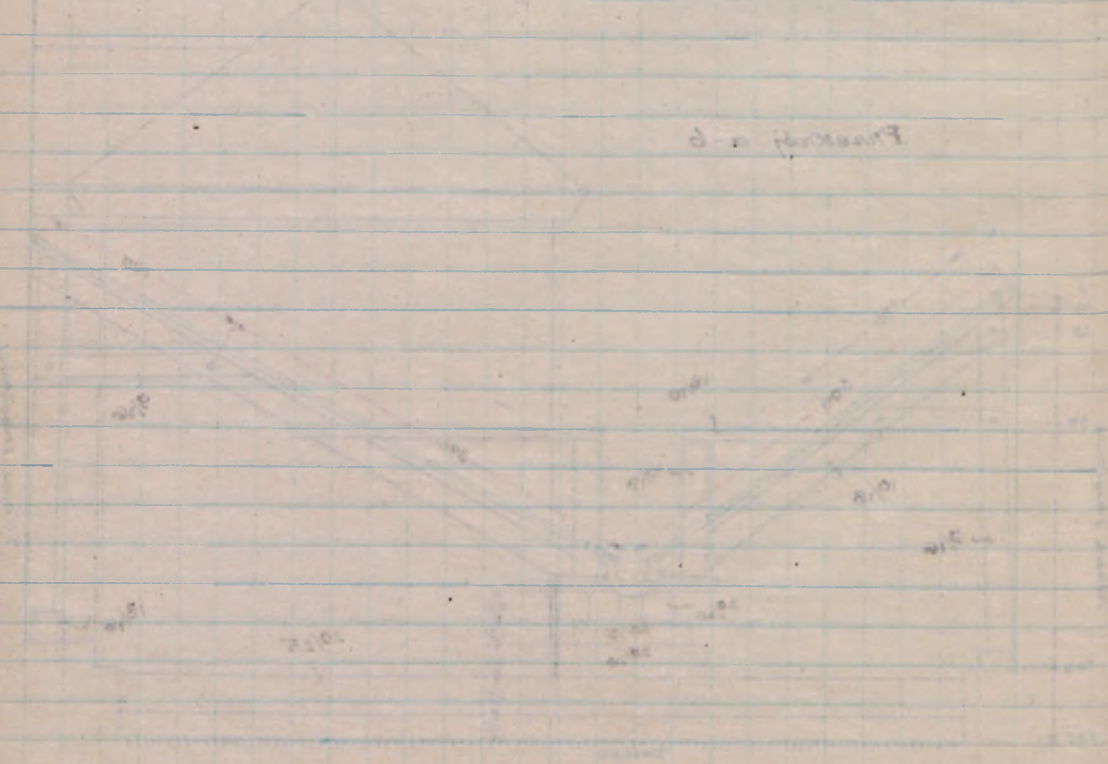
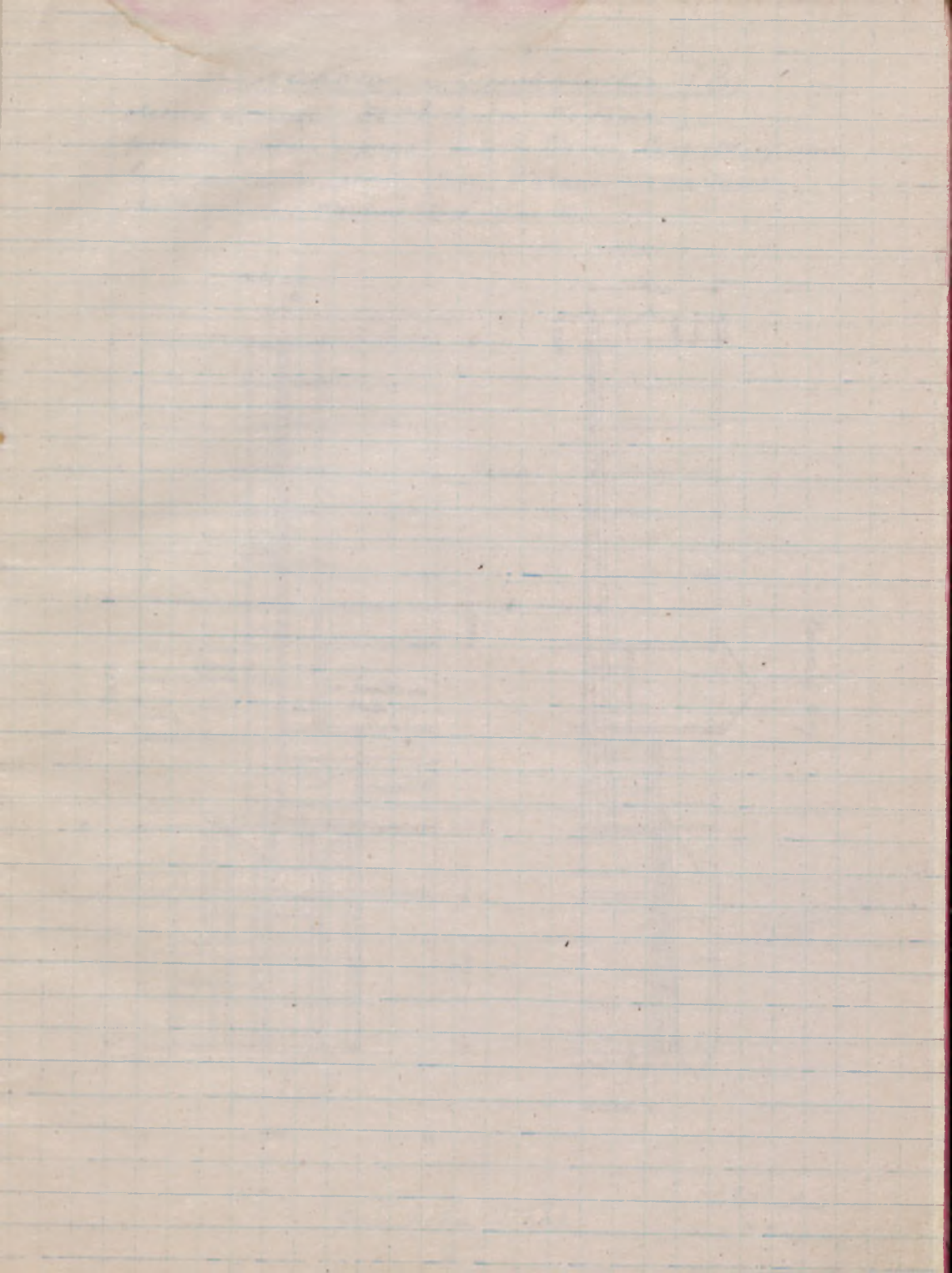
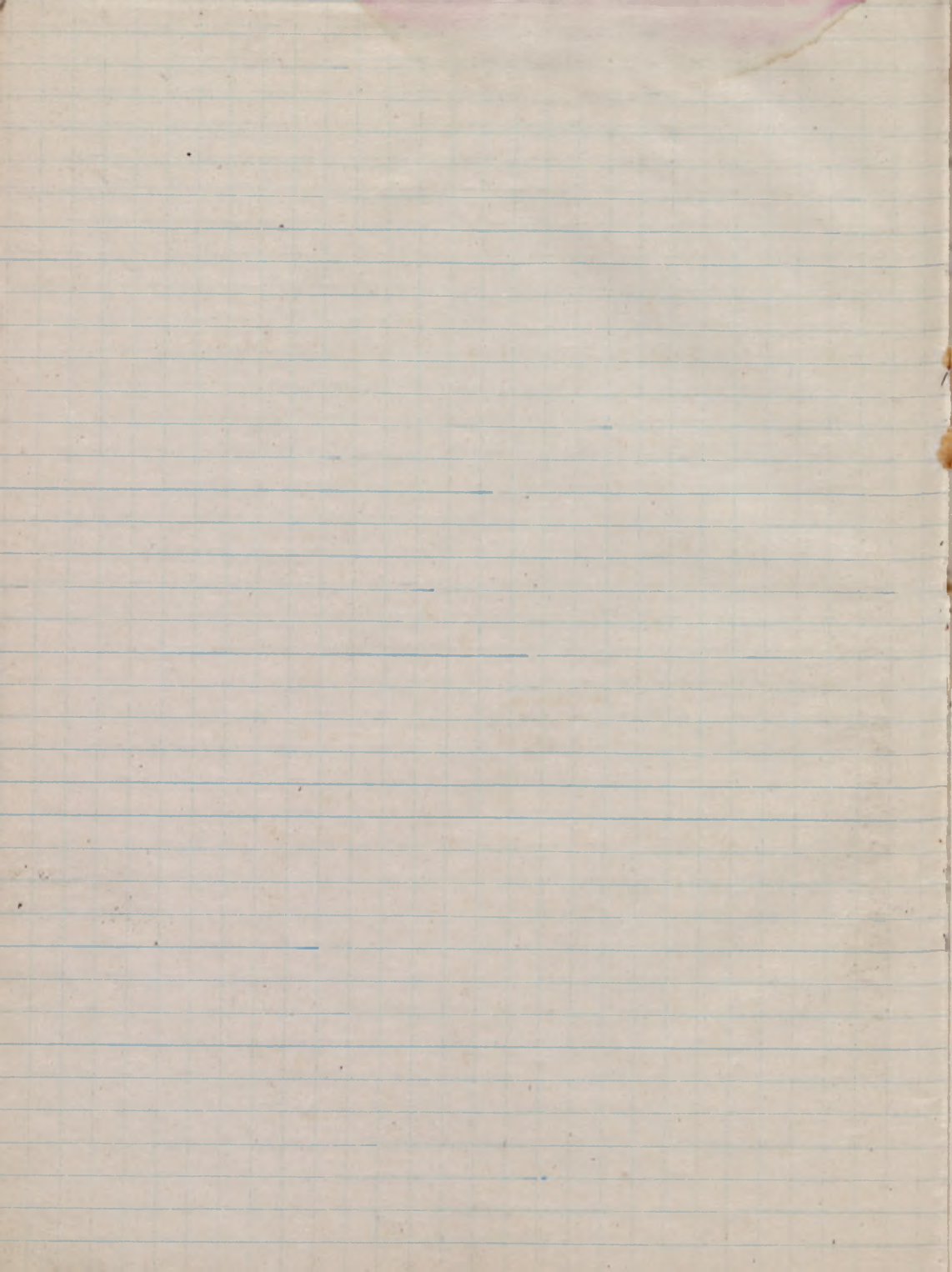

Figure 3





Kraków, Sławkowska 18.

obecna warstwa II Michała Korbutowkiego. —
 pokryci gontem i papa, taty ~ 7/5 0, Ciesiotka: gródno
 belki, do kamion, płocia oflisy, Wieranie na ułazadkach,
 kotkowani. Wieranie stare, stan zły.

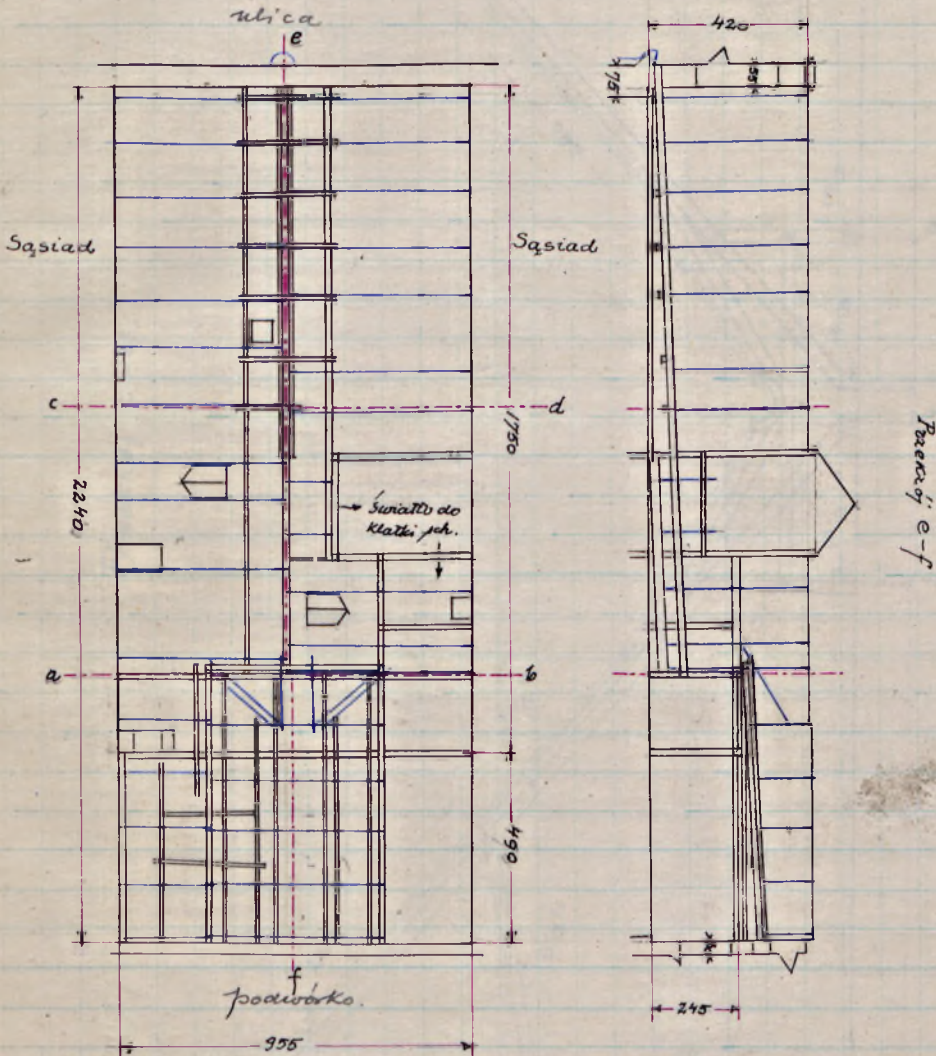

projekcja 1:200.

Nierzytem
 dnia 15 sierpnia 1921.
 Tich.

Gravimetric Analysis

Amount of water in the sample
found by difference = 10.0 - 8.5 = 1.5 g
% water = $\frac{1.5}{10.0} \times 100 = 15\%$

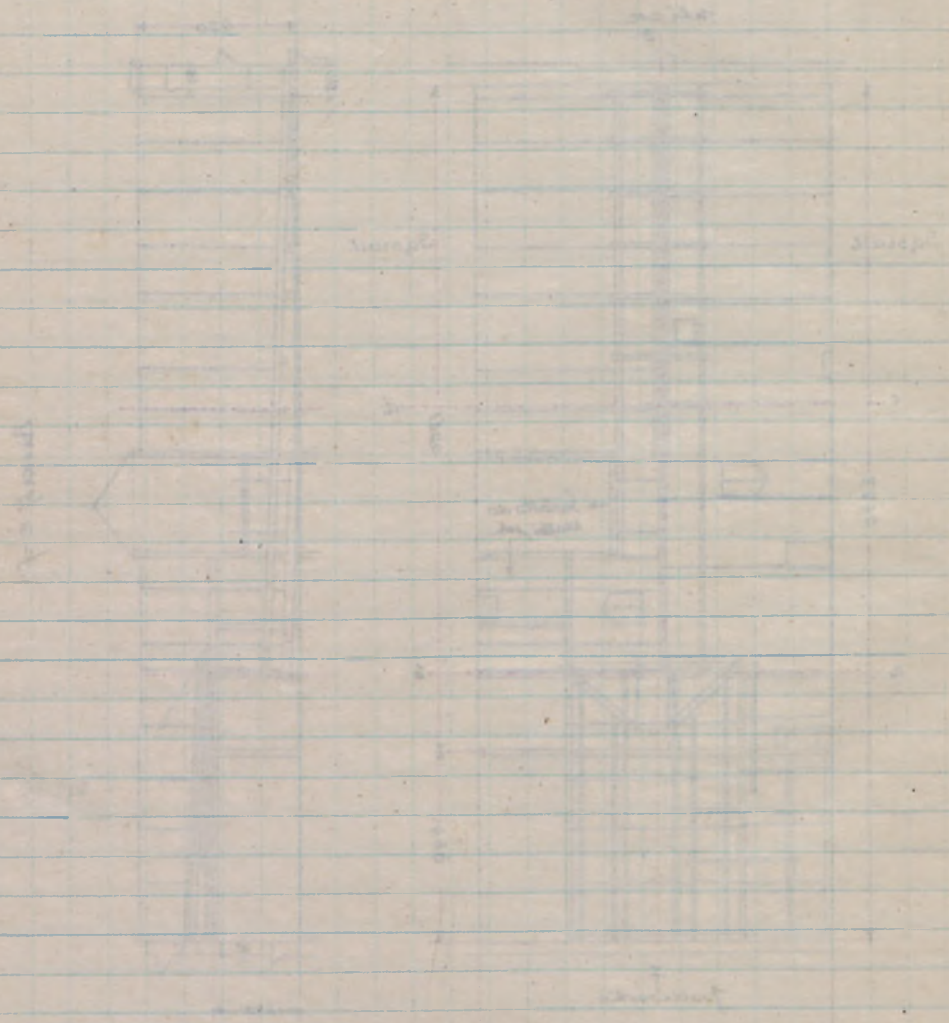

Amount of water in the sample

found by difference = 10.0 - 8.5 = 1.5 g

ściana szczytowa

Przekrój c-d.

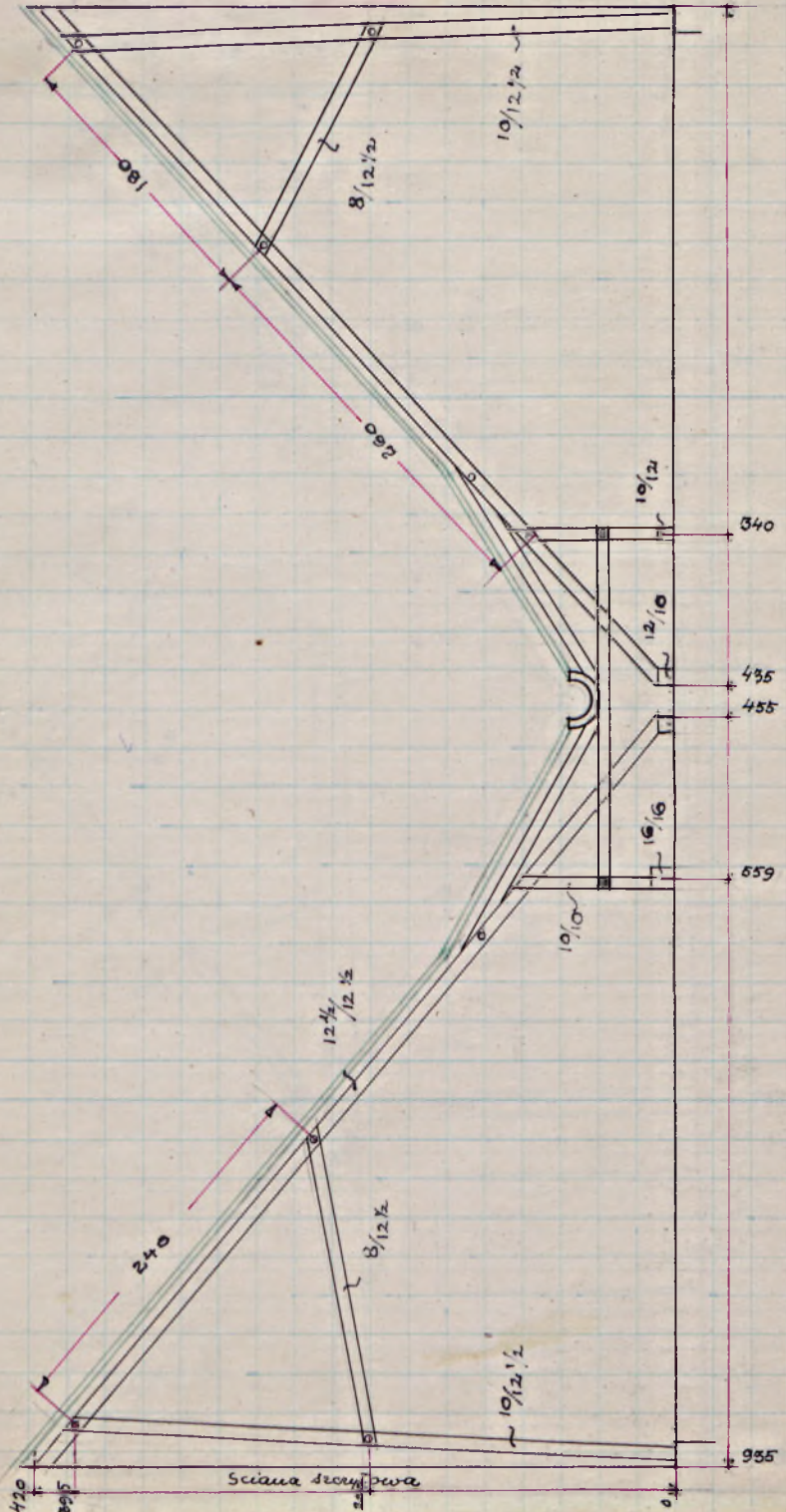

podziałka 1:50.

1890

1890

Przekrój a-b

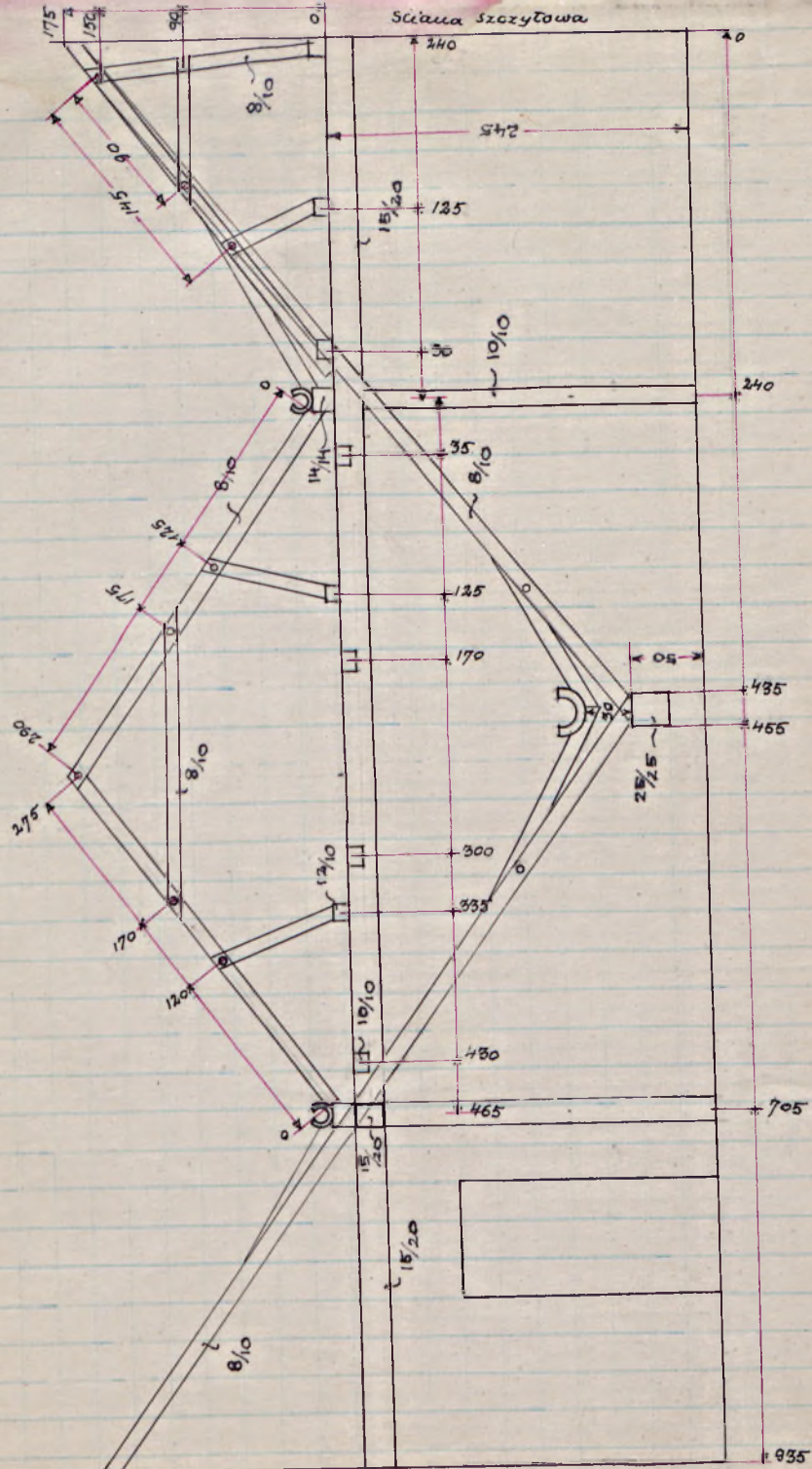

skalacja 1:50.

Ściana szczytowa

0.01 0.02 0.03 0.04 0.05 0.06 0.07 0.08 0.09 0.10

0.11 0.12 0.13 0.14 0.15 0.16 0.17 0.18 0.19 0.20

0.21 0.22 0.23 0.24 0.25 0.26 0.27 0.28 0.29 0.30

0.31 0.32 0.33 0.34 0.35 0.36 0.37 0.38 0.39 0.40

0.41 0.42 0.43 0.44 0.45 0.46 0.47 0.48 0.49 0.50

0.51 0.52 0.53 0.54 0.55 0.56 0.57 0.58 0.59 0.60

0.61 0.62 0.63 0.64 0.65 0.66 0.67 0.68 0.69 0.70

0.71 0.72 0.73 0.74 0.75 0.76 0.77 0.78 0.79 0.80

0.81 0.82 0.83 0.84 0.85 0.86 0.87 0.88 0.89 0.90

0.91 0.92 0.93 0.94 0.95 0.96 0.97 0.98 0.99 1.00

1.01 1.02 1.03 1.04 1.05 1.06 1.07 1.08 1.09 1.10

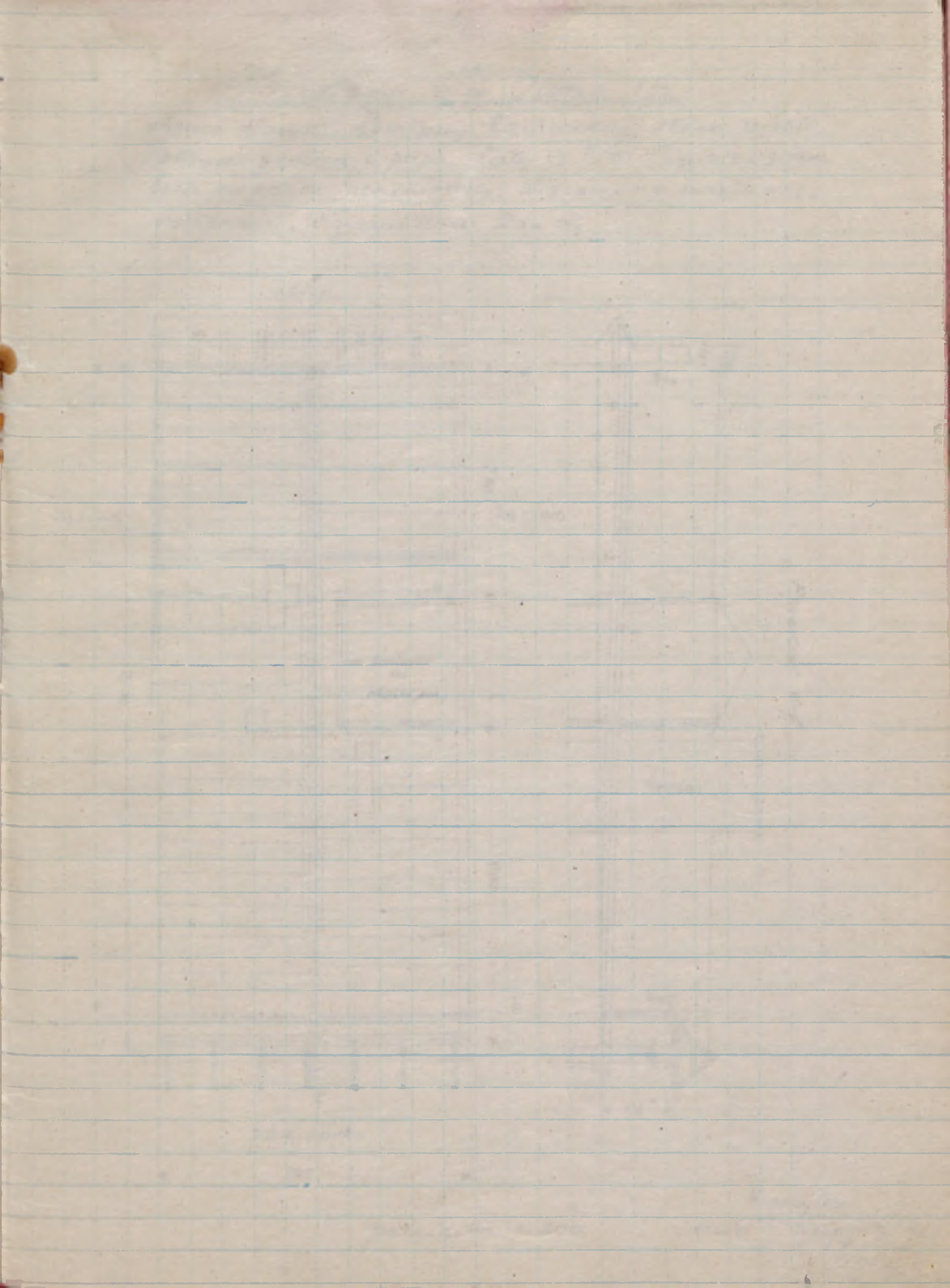

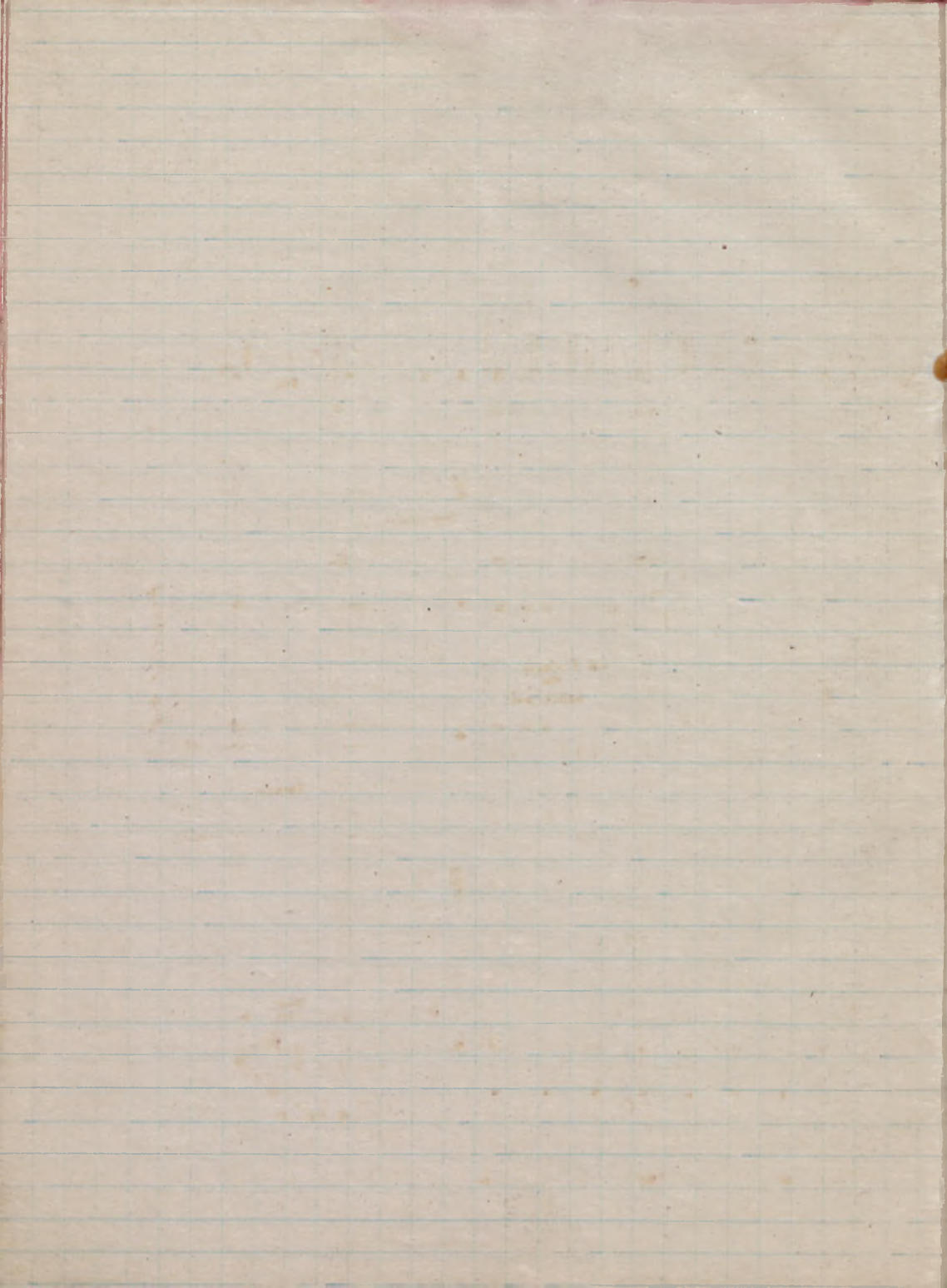

Kraków, Lu. Jana 16.

obecna własność Leoniey Kachowickiej, skład mebli.
 Pokrycie gontem i papa. Łaty $\circ 5/5$. Ciesiółka: gióme
 belki, do kante, reszta ofesy. Wianami na nasładce,
 kotkowaní. Wianami stare, stau rly.

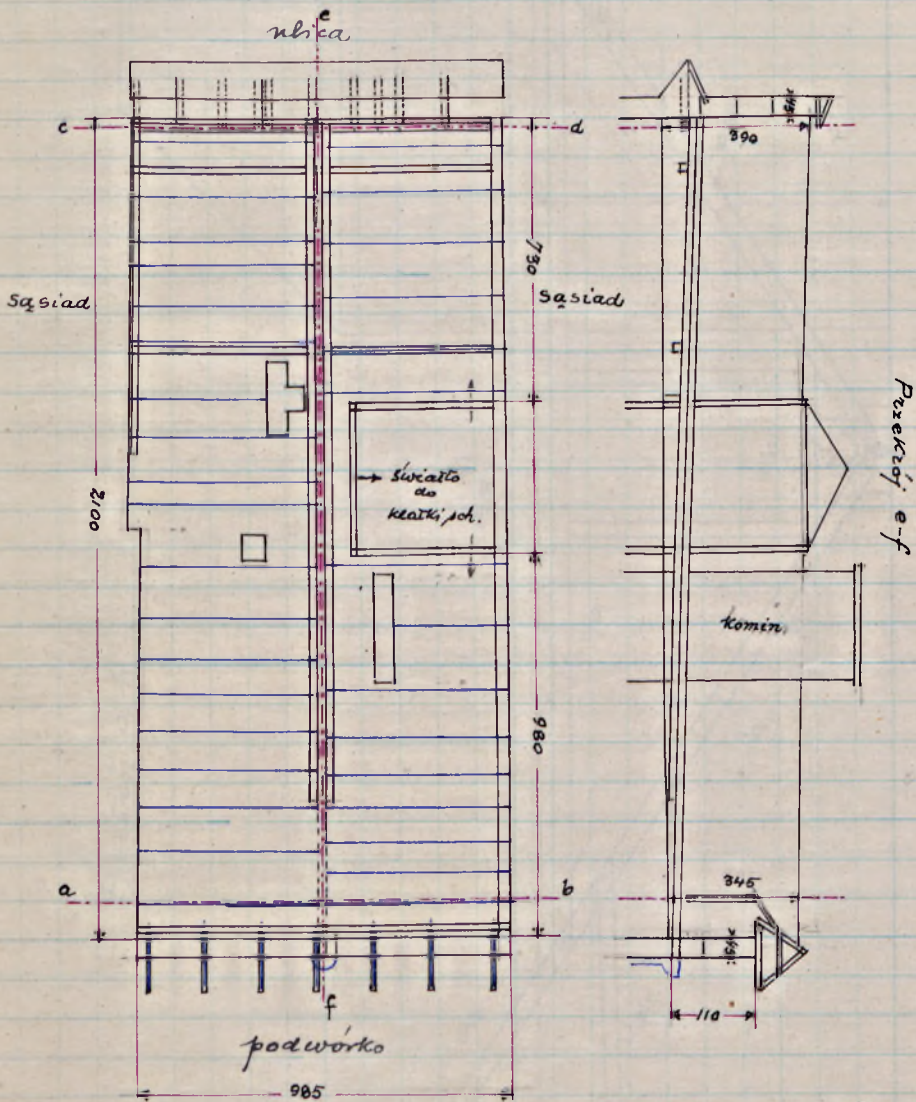

podriatka 1:200.

Nierzytém
 dnia 5. kerpca 1921.
 Tichy

Charakteristika der ...

...
...
...
...

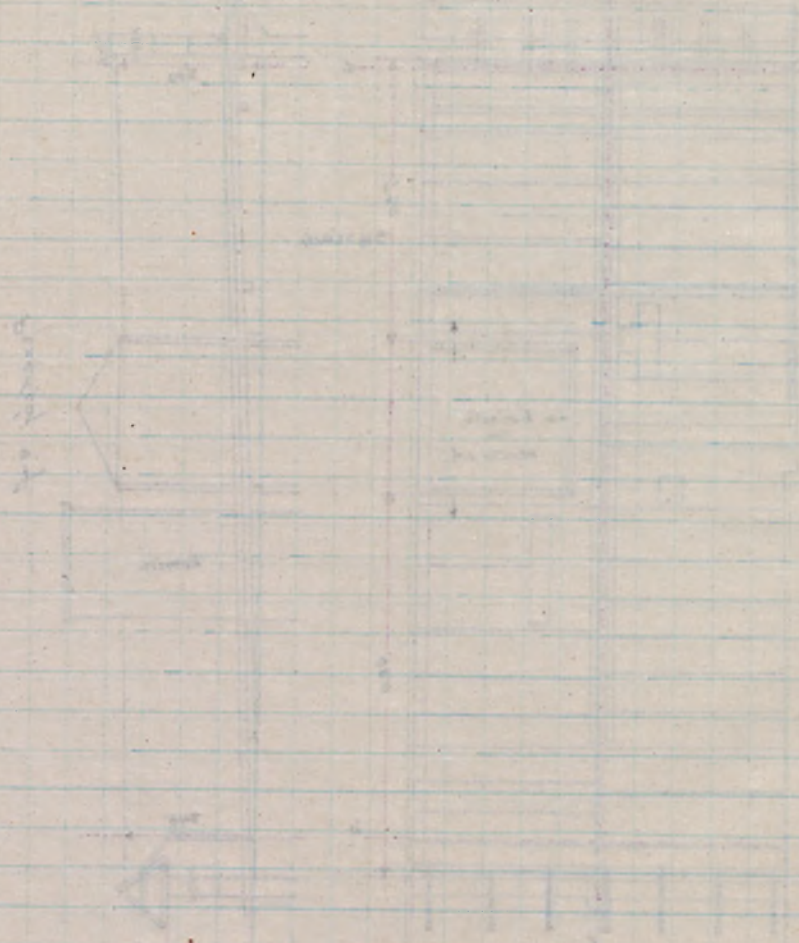

...

...

...

Przekrój a-b

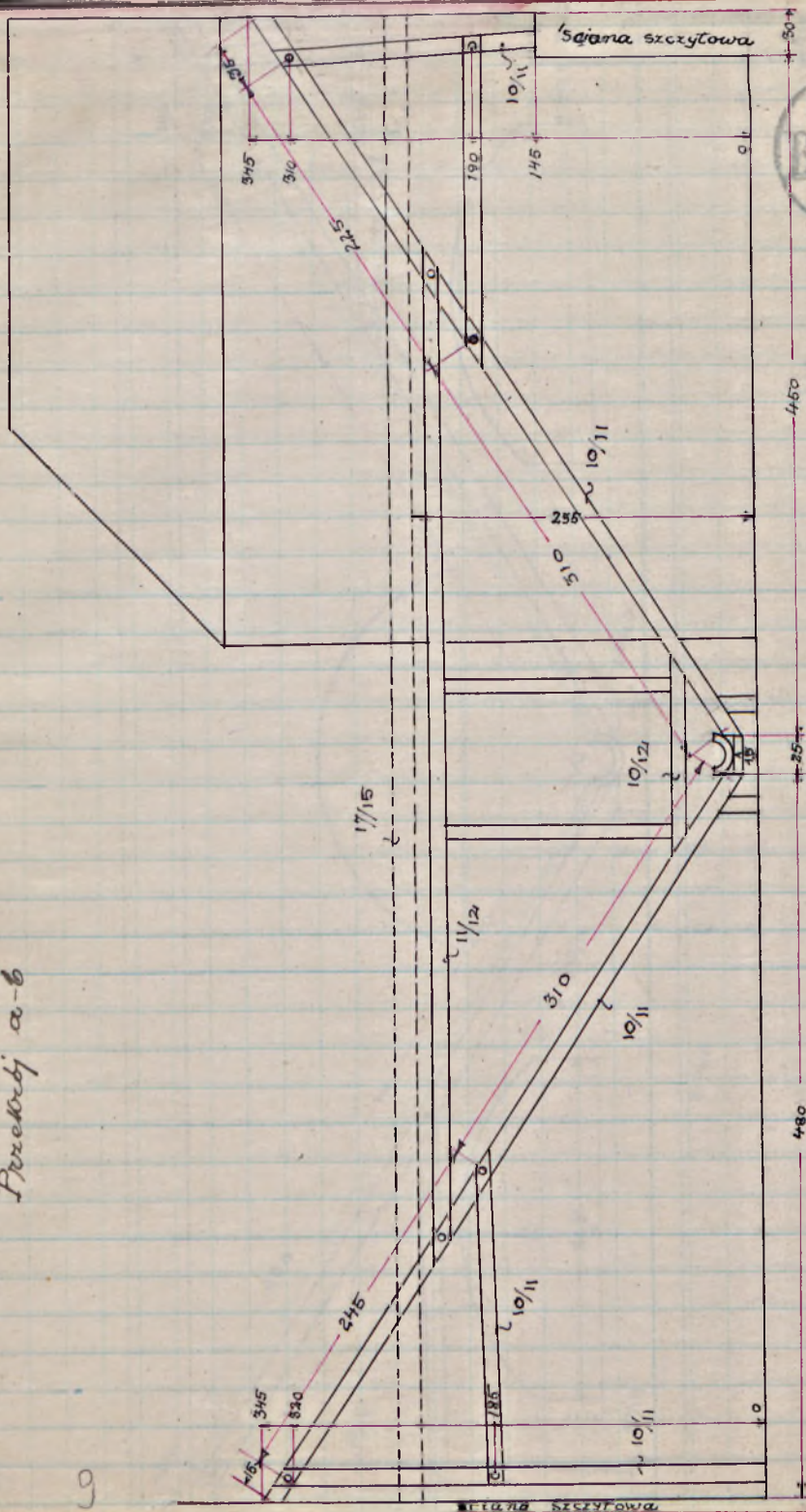

podziałka 1:50.



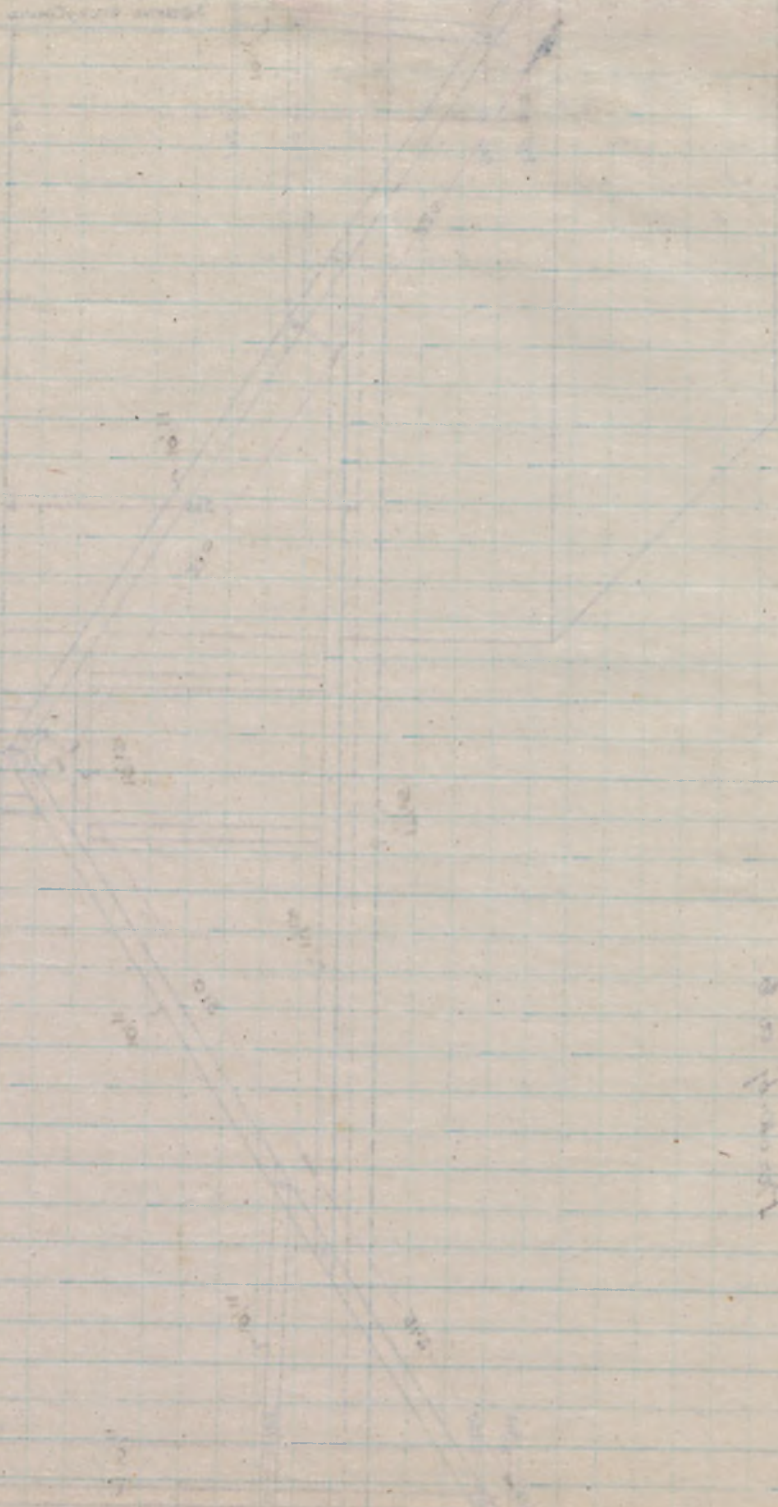

1000, 1000

1000, 1000

Przekrój c-d.

16

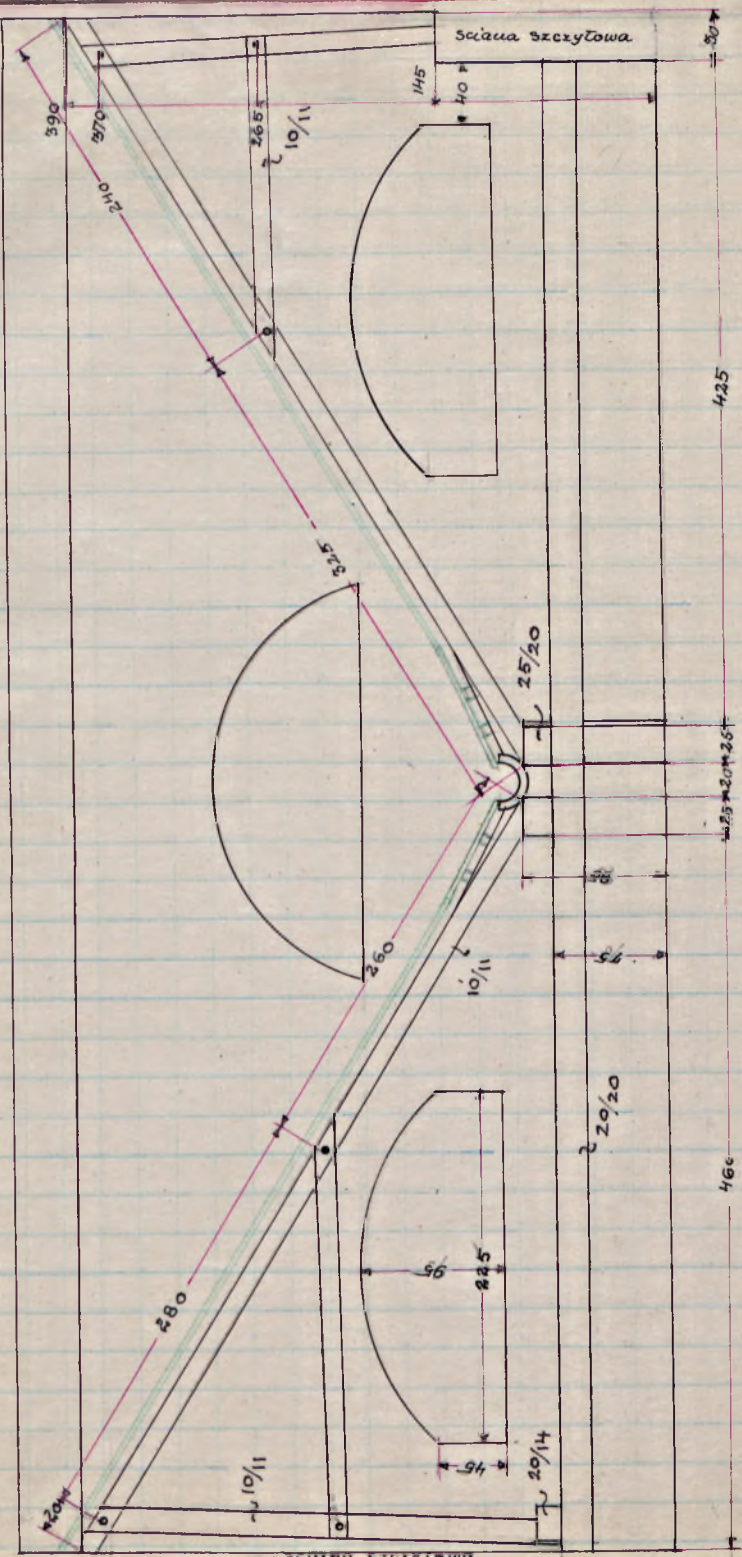

podciężta 1:50.

0011 23111000

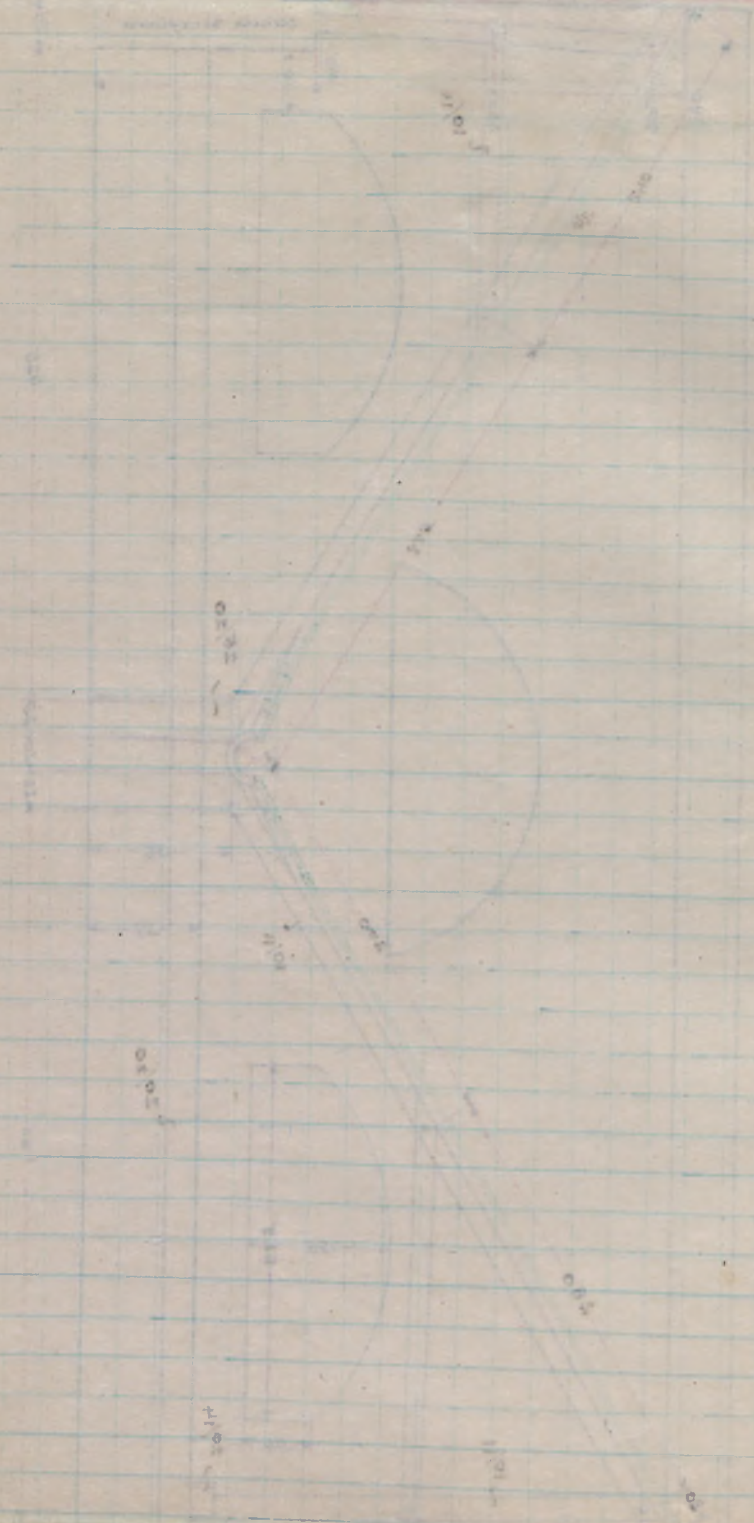

8-0-1111111

Faint, illegible handwriting at the top of the page, possibly a title or header.

Main body of the page containing several columns of extremely faint, illegible handwriting on a grid background.

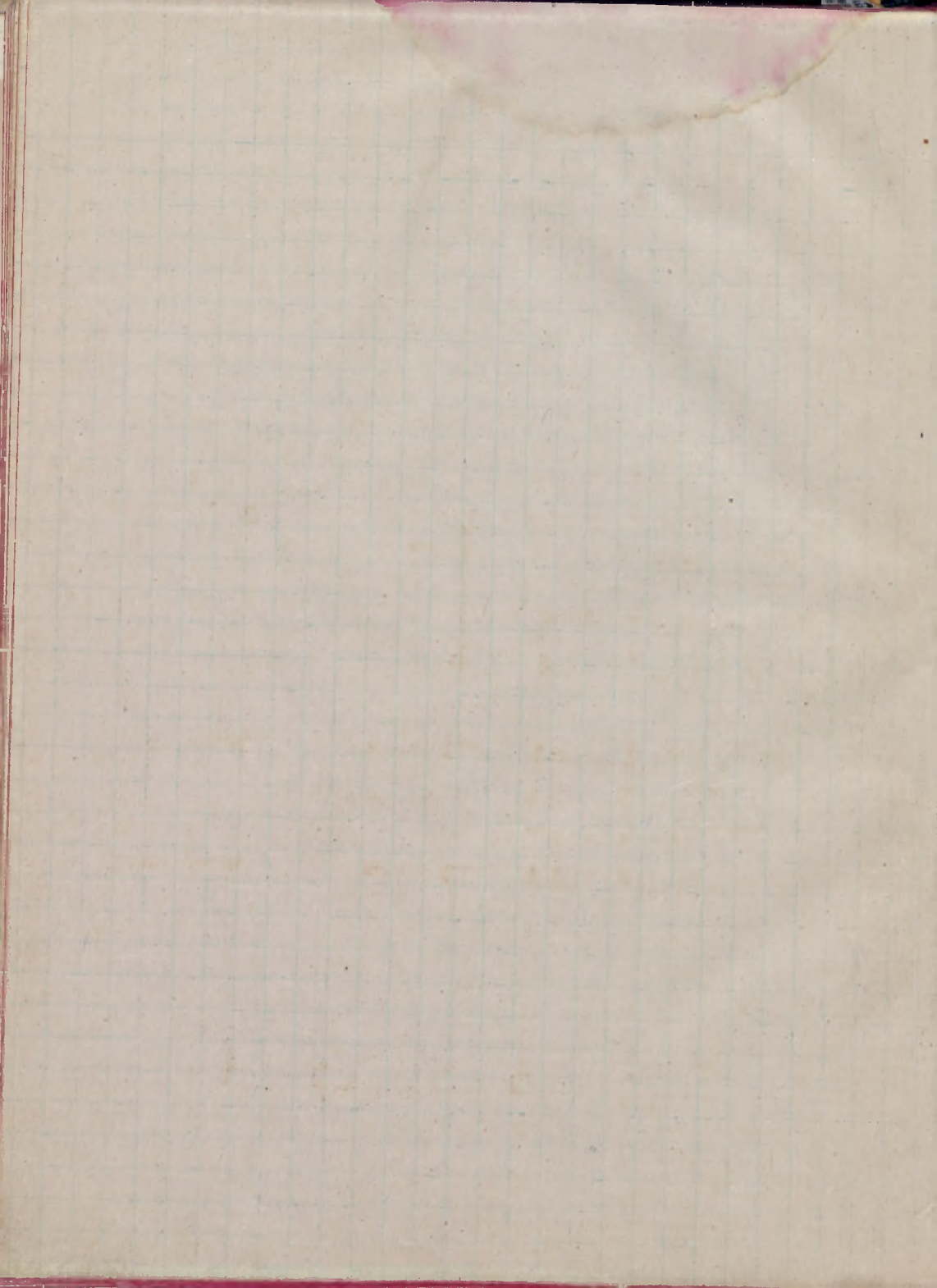

Kraków Szpitalna 8.

obecna wiasnosc: Sióstr Karmowicek od Sw. Decha - de Sakya
 pokryci gontem i papa, Łaty ~ 5/3.5 i 7/3.5, Ciesiotka,
 gróme belki, do kamien, reszta oflisy, Wiazanie na
 nakladce, kotkowani. Wiazanie stare. Stan bardzo
 zly.

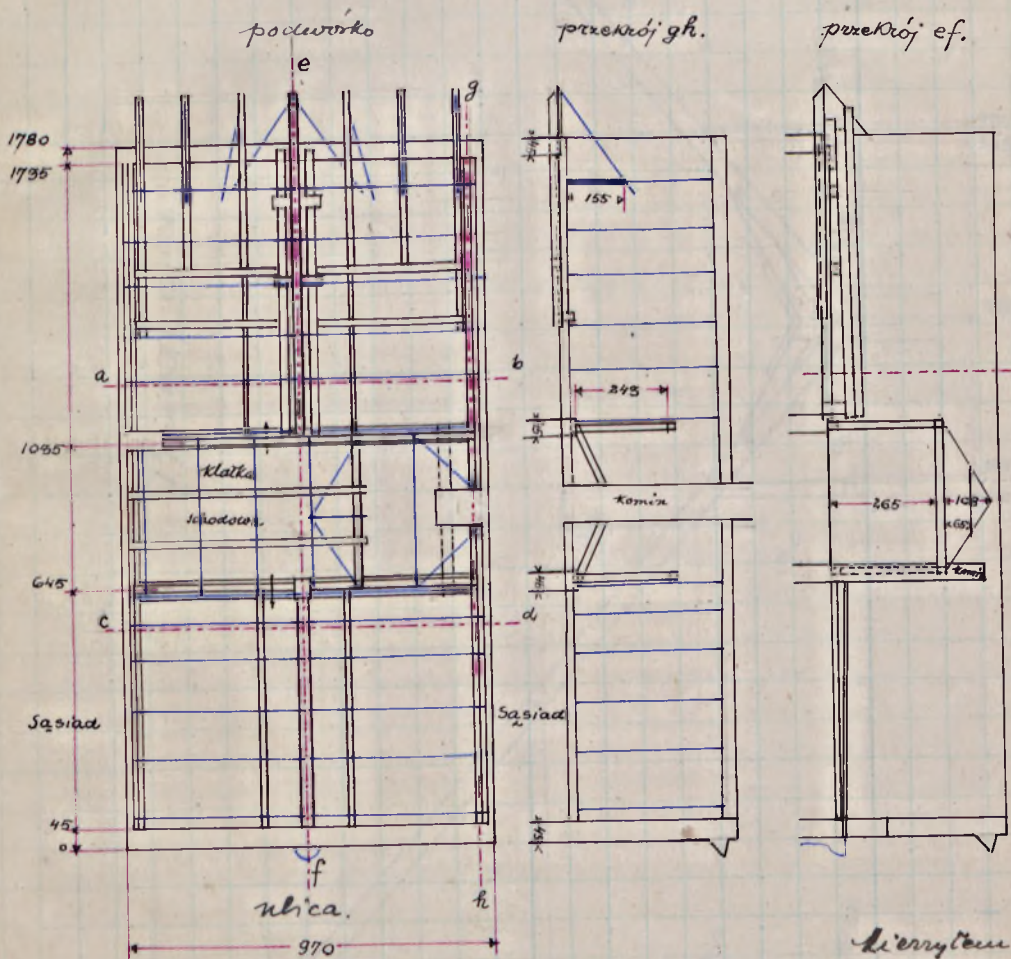

podziatka 1:200.

kierytem
 dnia 27 lipca 1921.

tychy

Vertical Section

Section taken from the top of the
 pit to the bottom of the
 shaft. The section shows the
 following layers:

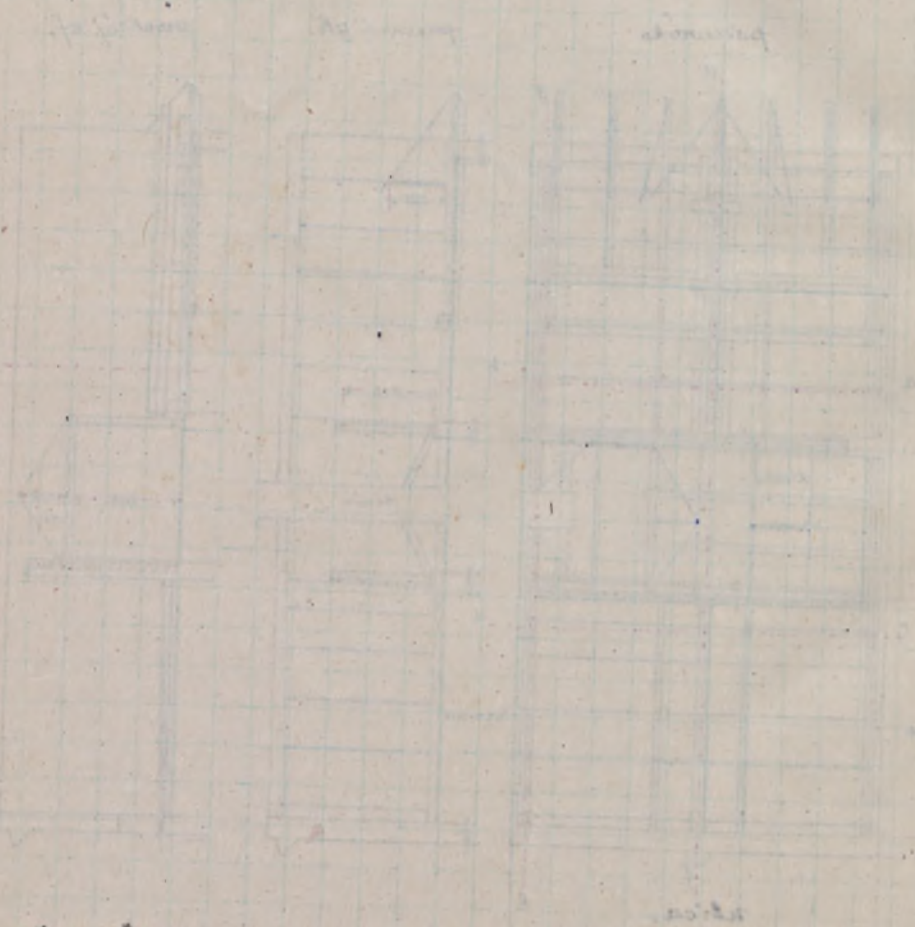

Section taken from the top of the
 pit to the bottom of the shaft.

ściana szczytowa

Przekrój c-d.

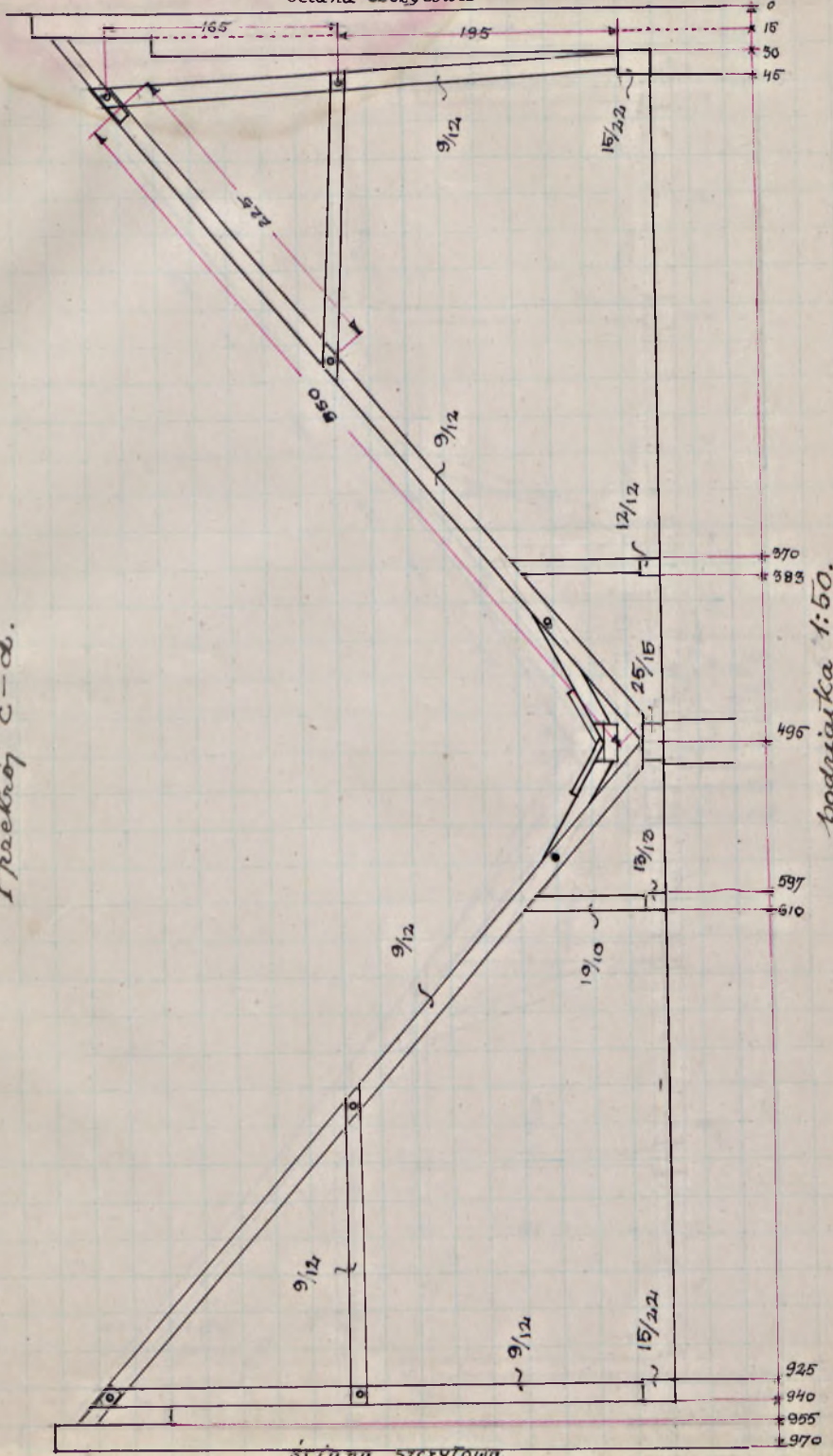

podręcznik 1:50.

ściana szczytowa

1000000000

1000000000

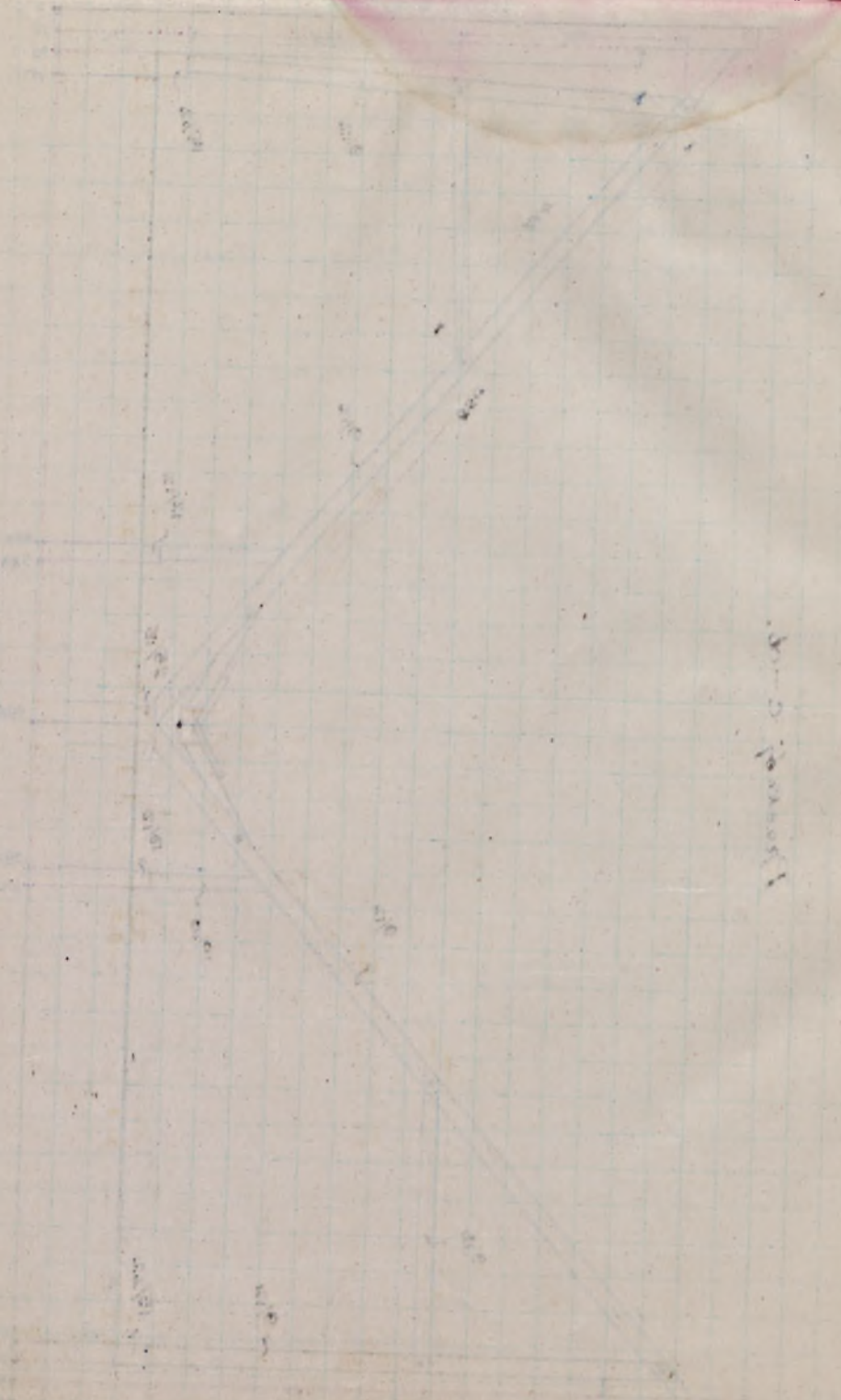

Przekrój a-b

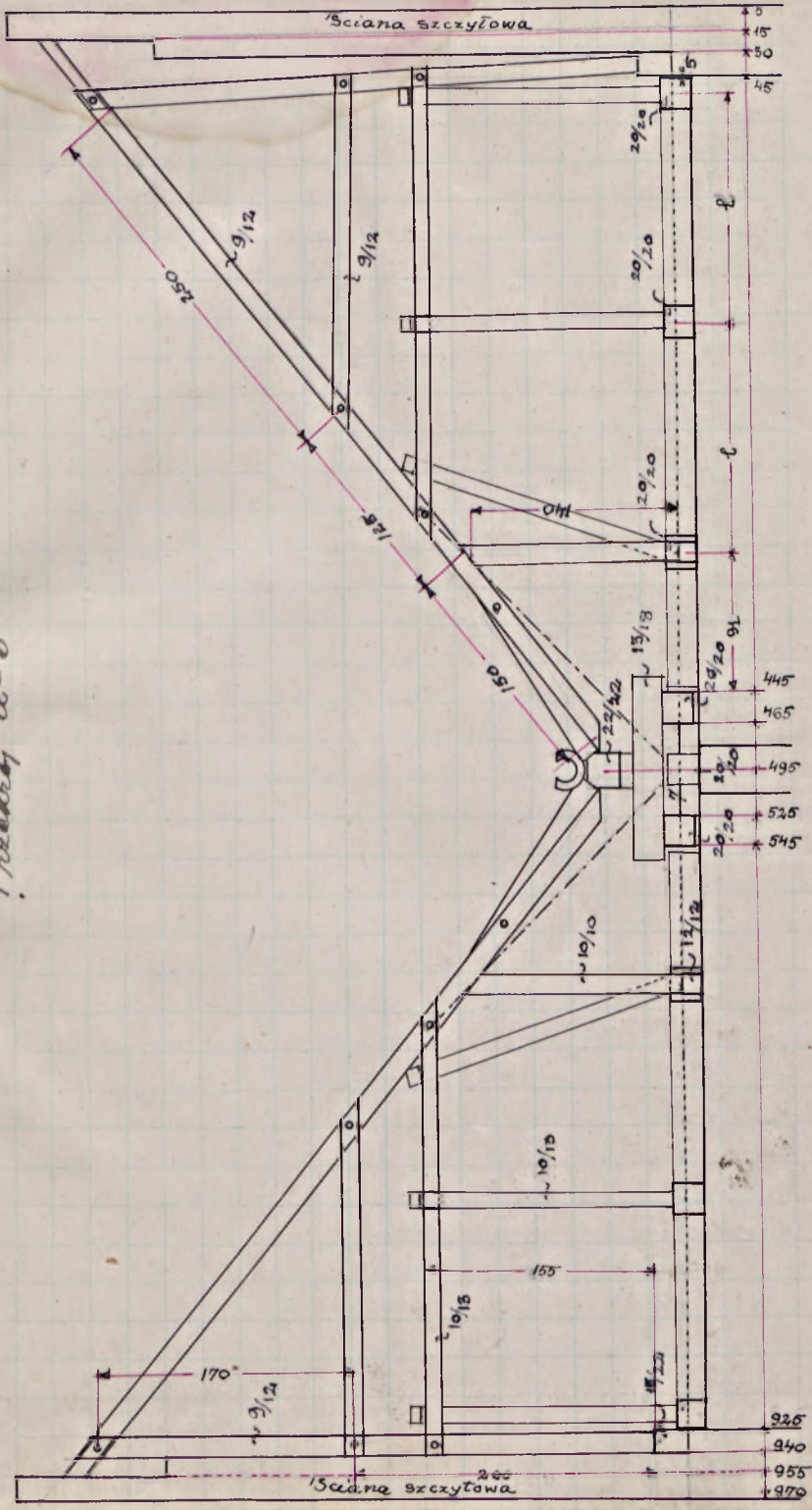

podciętka 1:50.

Jan 18 1880

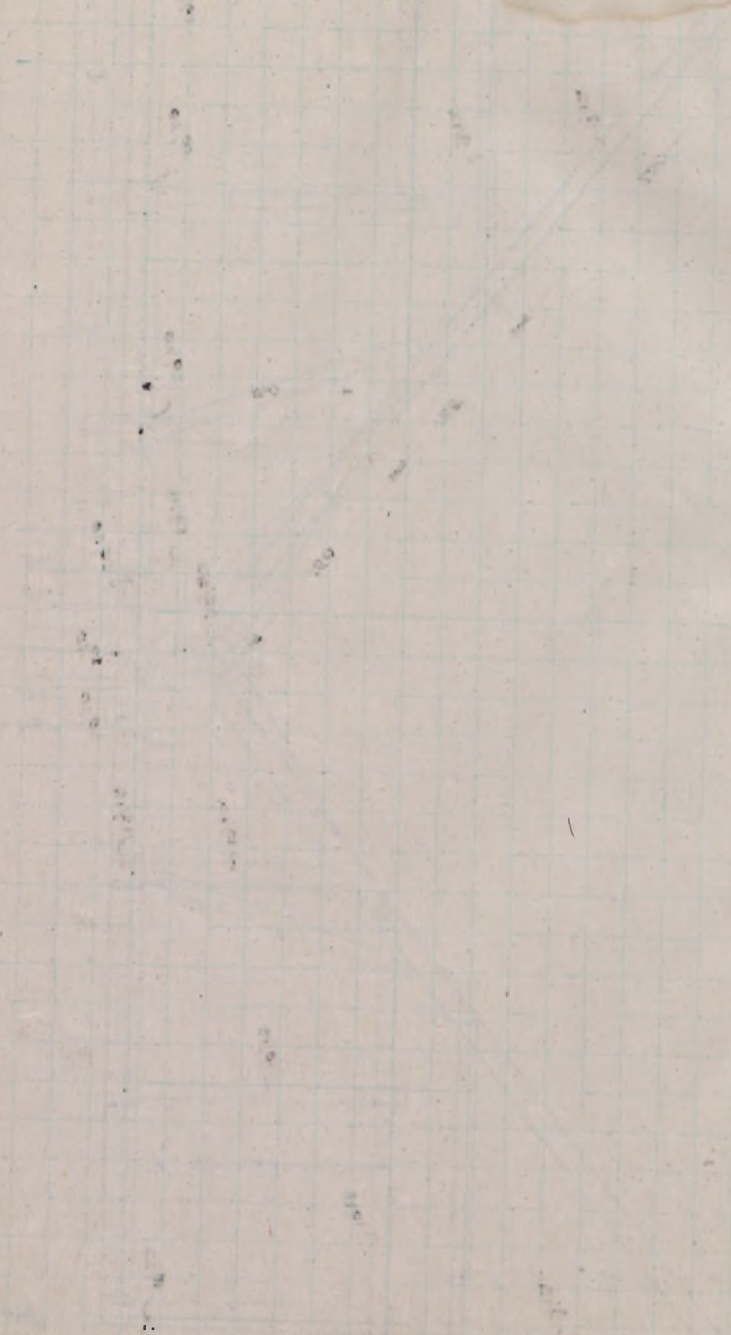

Jan 18 1880

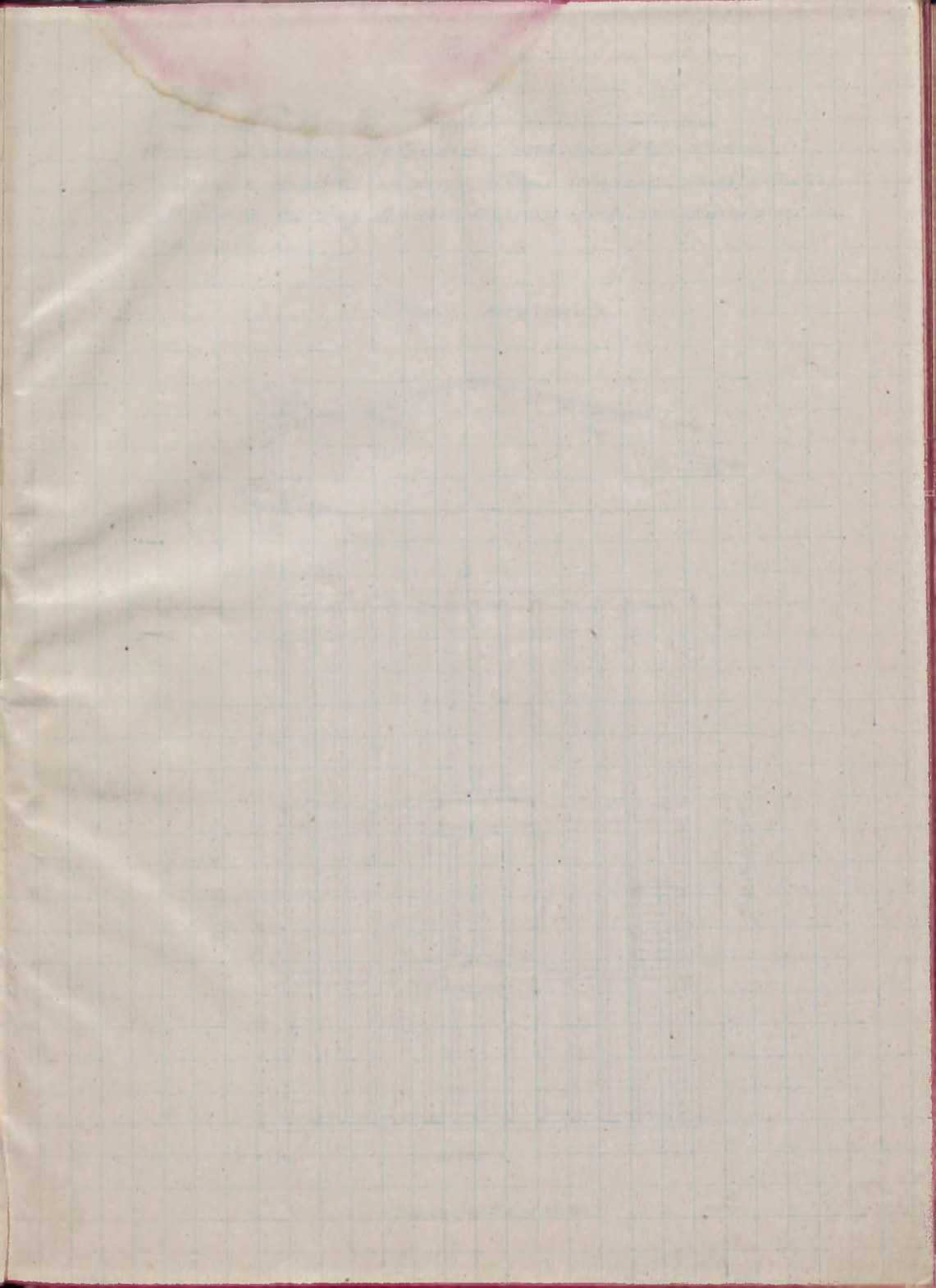

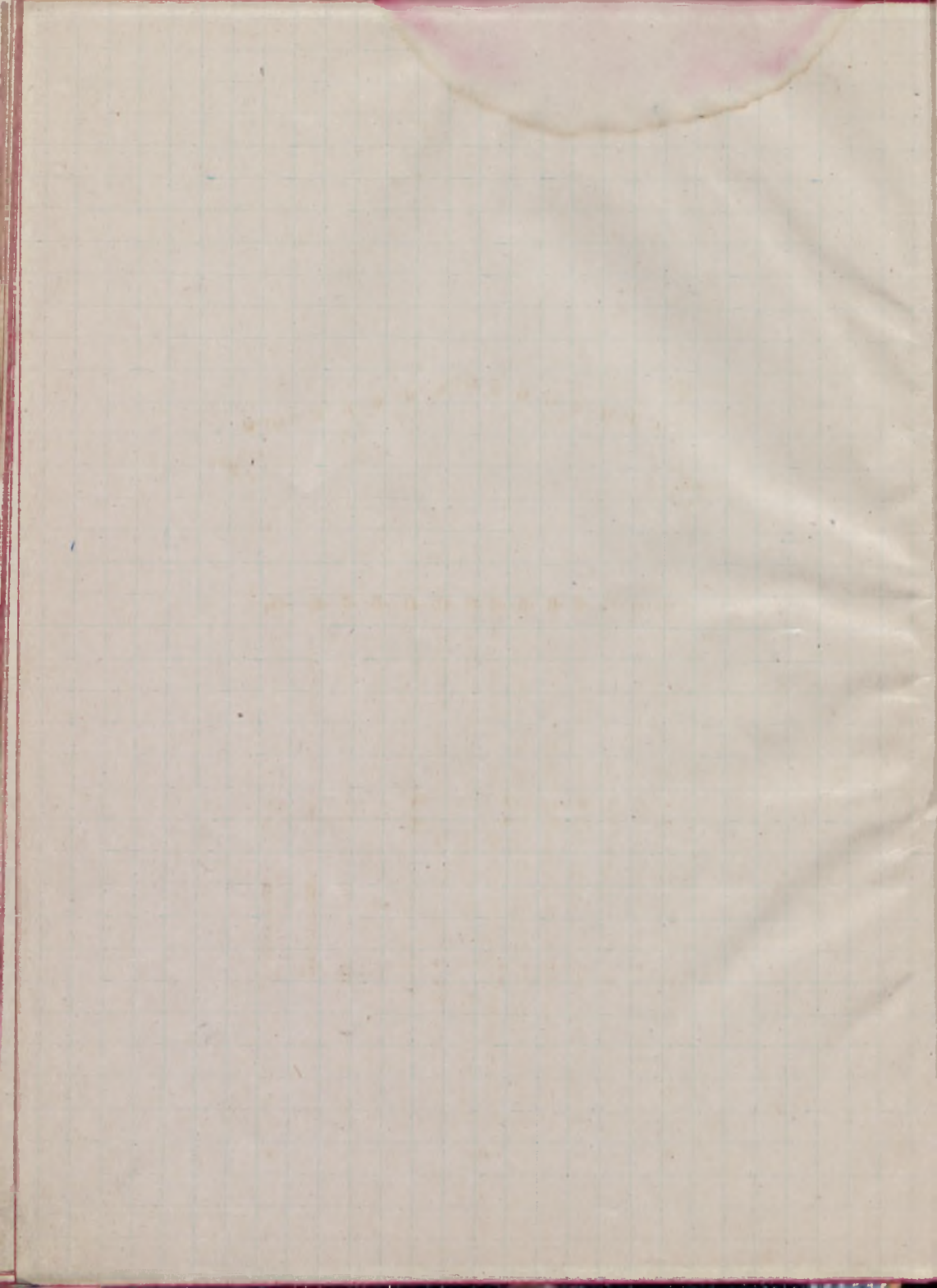

Kraków, plac Karjacksi 3.

obecna wiasowic' Juljusa Groszego, sklad win.
 Wiazania nowe na czoł, stare wiazania nie istnieja,
 jedynakre wzdug stator na scianach froprowadzitem
 rekonstrukcja.

Nowe wiazania.

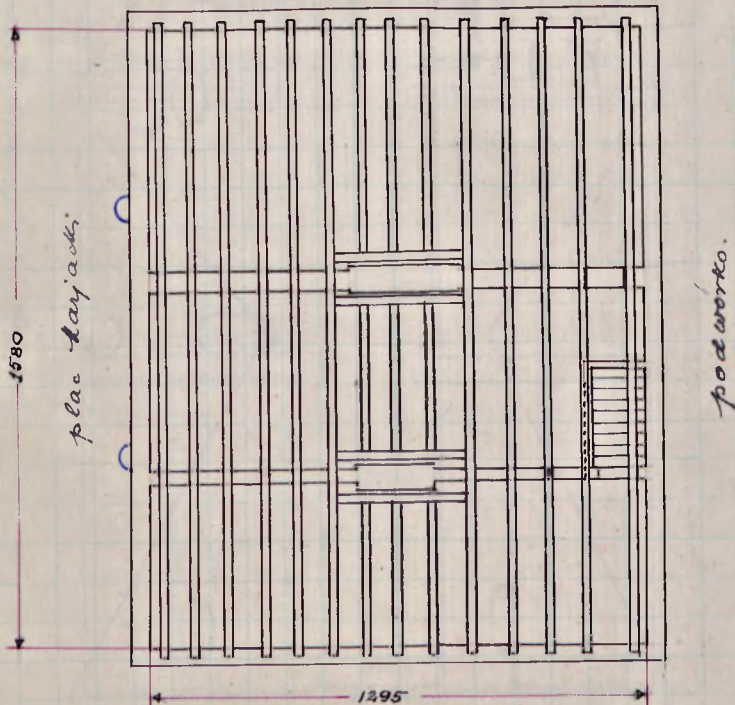
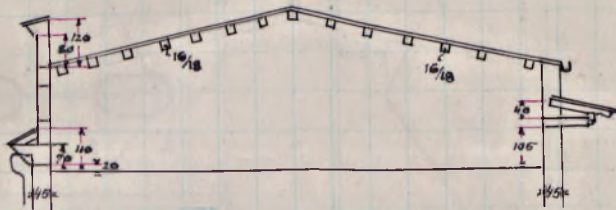

podziatka 1:200.

Charakter der Kuppel

Die Kuppel ist ein gewölbtes Dach, das aus einem zentralen Punkt ausstrahlt. Die Kuppel ist ein gewölbtes Dach, das aus einem zentralen Punkt ausstrahlt. Die Kuppel ist ein gewölbtes Dach, das aus einem zentralen Punkt ausstrahlt.

Die Kuppel ist ein gewölbtes Dach, das aus einem zentralen Punkt ausstrahlt.

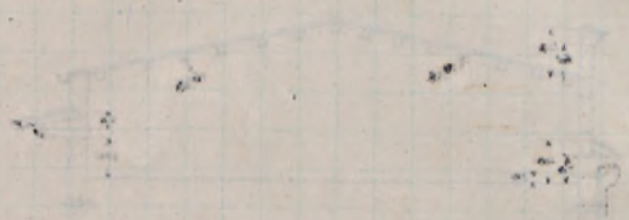

Die Kuppel ist ein gewölbtes Dach, das aus einem zentralen Punkt ausstrahlt.

Die Kuppel ist ein gewölbtes Dach, das aus einem zentralen Punkt ausstrahlt.

Die Kuppel ist ein gewölbtes Dach, das aus einem zentralen Punkt ausstrahlt.

Rekonstrukcia.

Slady spadku potaci dachu vollesleho.

Stiana frontova

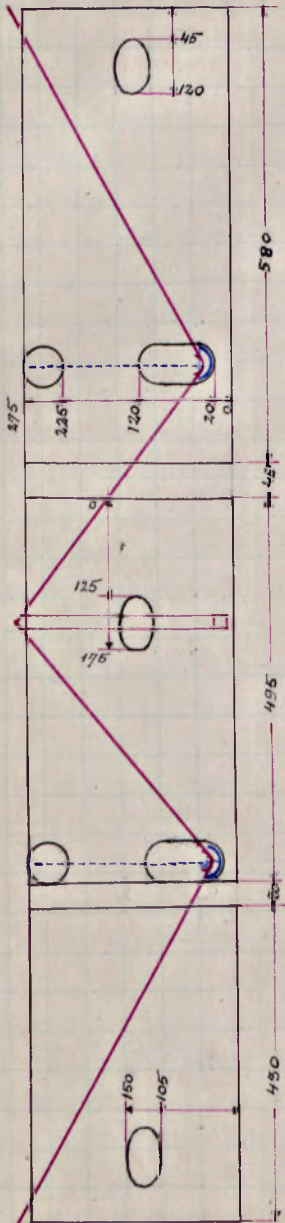

Stiana od podporky

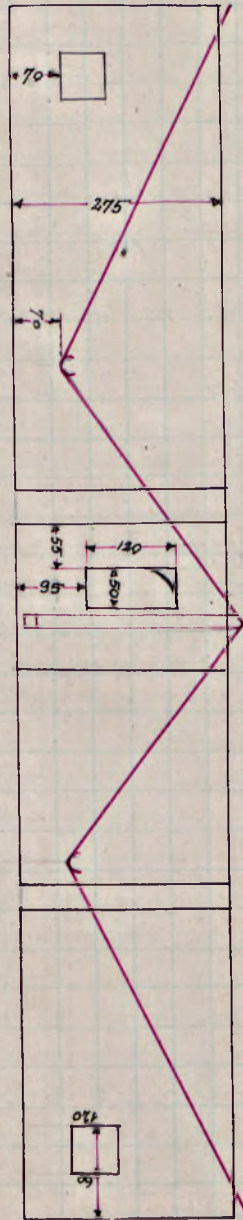

podziatka 1:100

Handwritten text at the top of the page, possibly a title or page number, written in blue ink.

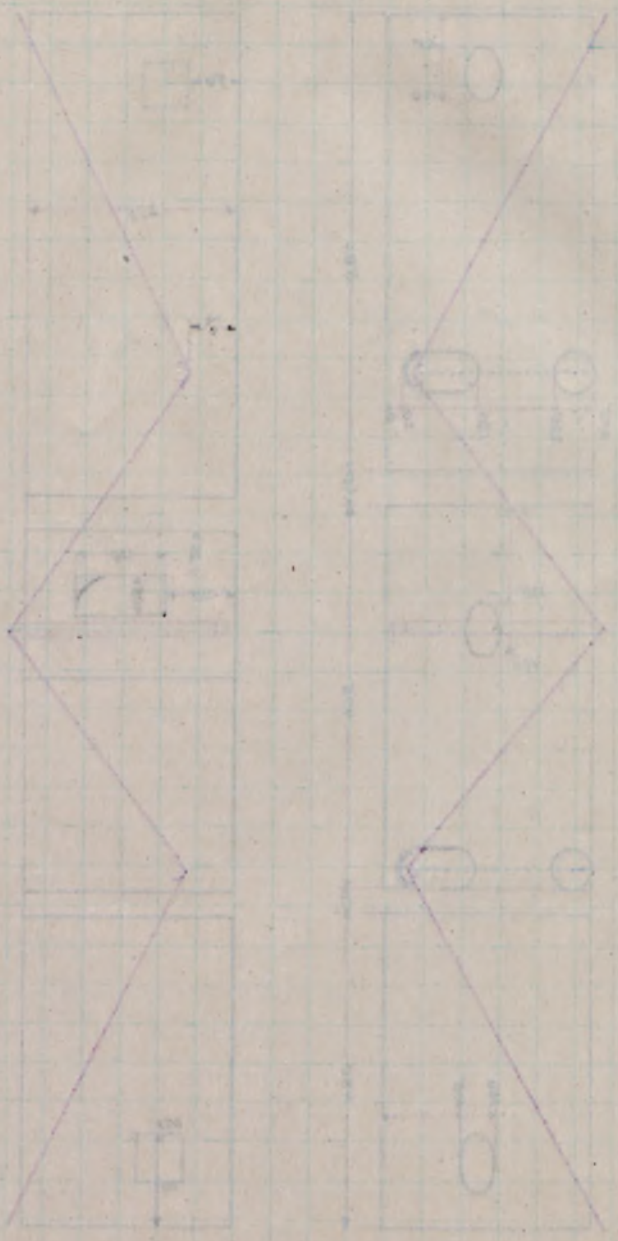

Handwritten text on the left side of the page, oriented vertically.

Handwritten text on the right side of the page, oriented vertically.

Handwritten text at the bottom of the page, oriented horizontally.



1.
 2.
 3.
 4.
 5.
 6.
 7.
 8.
 9.
 10.
 11.
 12.
 13.
 14.
 15.
 16.
 17.
 18.
 19.
 20.
 21.
 22.
 23.
 24.
 25.
 26.
 27.
 28.
 29.
 30.
 31.
 32.
 33.
 34.
 35.
 36.
 37.
 38.
 39.
 40.
 41.
 42.
 43.
 44.
 45.
 46.
 47.
 48.
 49.
 50.
 51.
 52.
 53.
 54.
 55.
 56.
 57.
 58.
 59.
 60.
 61.
 62.
 63.
 64.
 65.
 66.
 67.
 68.
 69.
 70.
 71.
 72.
 73.
 74.
 75.
 76.
 77.
 78.
 79.
 80.
 81.
 82.
 83.
 84.
 85.
 86.
 87.
 88.
 89.
 90.
 91.
 92.
 93.
 94.
 95.
 96.
 97.
 98.
 99.
 100.

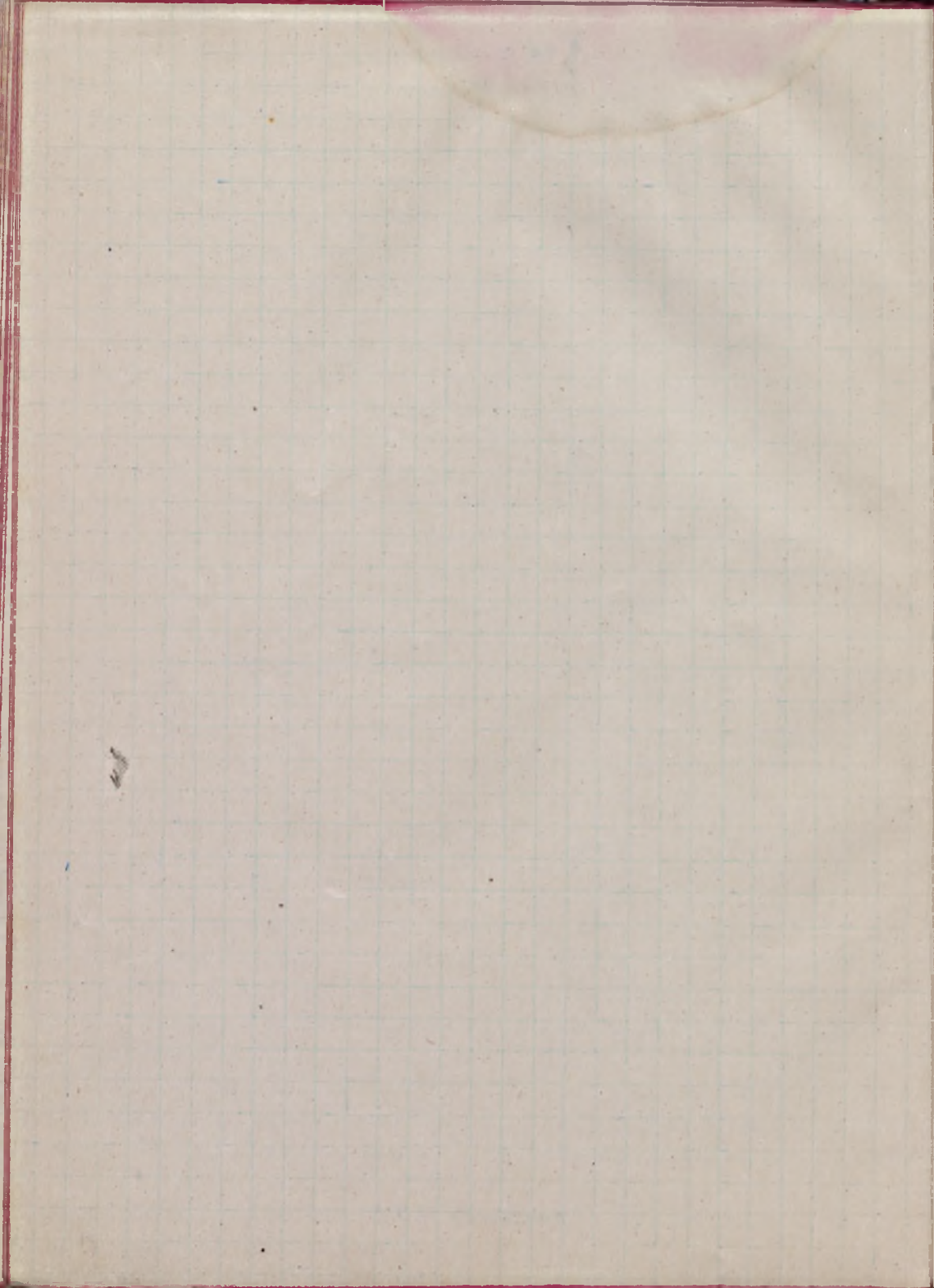

Kierzyce

- | | | | | | |
|----|----------------|-----|------|-----|----------------|
| 1. | św. Jana | 26. | duia | 1. | Sierpnia 1921. |
| 2. | Florjanska | 27. | ~"~ | 8. | ~"~ ~"~ |
| 3. | Stawkowska | 18. | ~"~ | 3. | ~"~ ~"~ |
| 4. | św. Jana | 16. | ~"~ | 5. | ~"~ ~"~ |
| 5. | Szpitalna | 8. | ~"~ | 27. | lipca 1921. |
| 6. | plac. Maryacki | 3. | ~"~ | 29. | ~"~ ~"~ |

Andrzej Tichy

Account

1. In June 20. 1891
2. In July 27. 1891
3. In August 18. 1891
4. In September 16. 1891
5. In October 8. 1891
6. In November 3. 1891

Account

Account

Account

GRUPA II.

WIAZANIA DACHÓW O POŁACIACH PRZERYWANYCH ŚCIANKĄ PIONOWĄ

1. SZPITAL Ś^{re} DVCHA
2. DOM DŁVGOSZA
3. KRAKOWSKA 46.
4. KRAKOWSKA 47.
5. ~"~"~"~"~"~"~"
6. KRAKOWSKA 49.

OZNACZENIA

— MVR —
— BELKI —
— KROKWIE —
— KOTY —

1:200

GRUPA II

WIAZANIA

DACHOW O POLACIACH

PRZERZYWANICH

SCIANKA PIONOWA

1. SZEROKOSC

2. DOW. WYSOKOSC

3. KRAWATKA

4. BRZOSKO

5. POKRYCIE

WYKONANIE

WYR.

BEZCI

ROZKUT

KOLY

Dom Artystów

Kraków, róg ulicy Szpitalnej i placu św. Ducha.

obecna własność gminy miasta Krakowa.
Niedawno odrestaurowano i pokryte blachą na
dachach. Ciesiołka górne belki i słupy do
kamień, reszta ofliny. Wnętrza na ułaskawie
Kotkowskiej. Stan dobry.

Nazwa właściwa budynku: Szpital św. Ducha

ulica Szpitalna.
1455

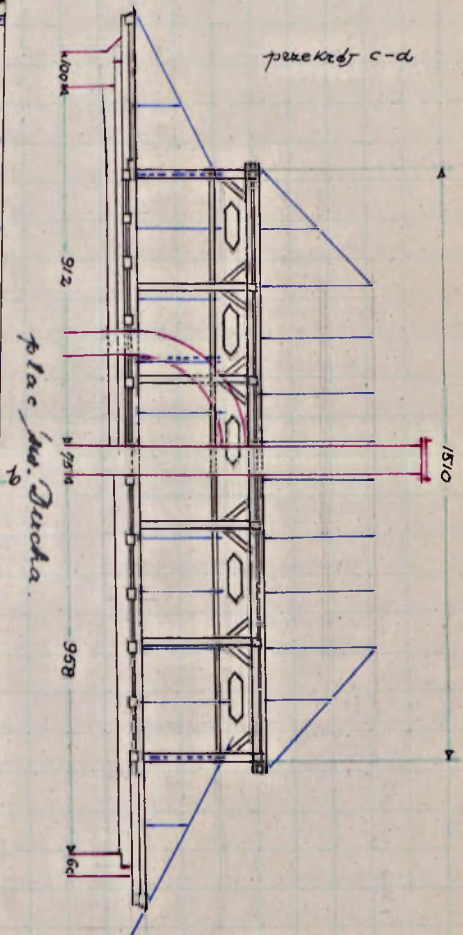
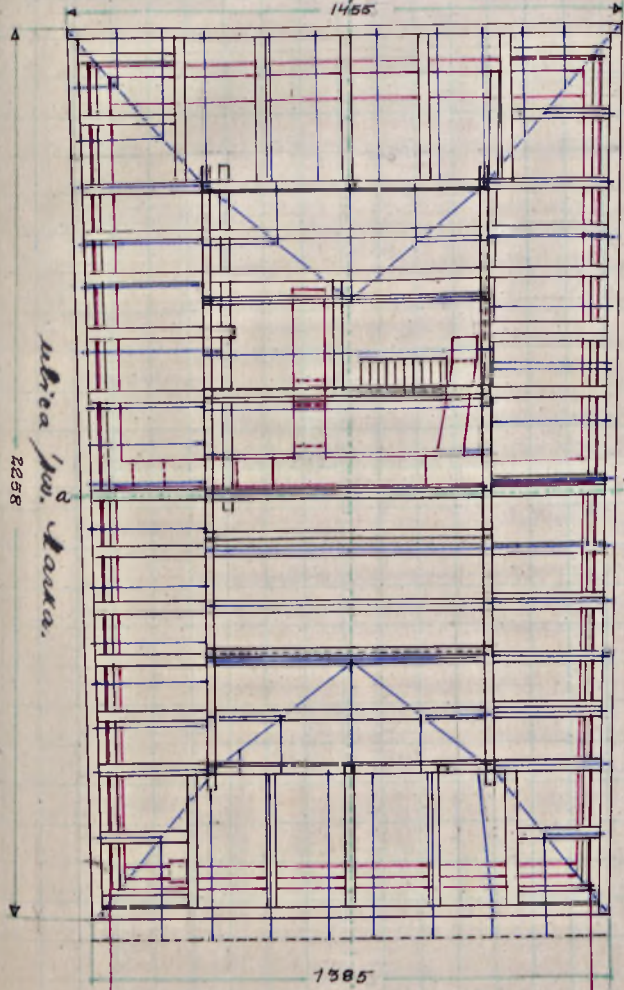

podwótko.

podziatka 1:200.

18

Narysowa
dnia 17 sierpnia 1924

Tichy

Plan der Station

Station von der Station, plan der Station

Station von der Station, plan der Station
Station von der Station, plan der Station
Station von der Station, plan der Station
Station von der Station, plan der Station
Station von der Station, plan der Station

Station der Station

Station der Station

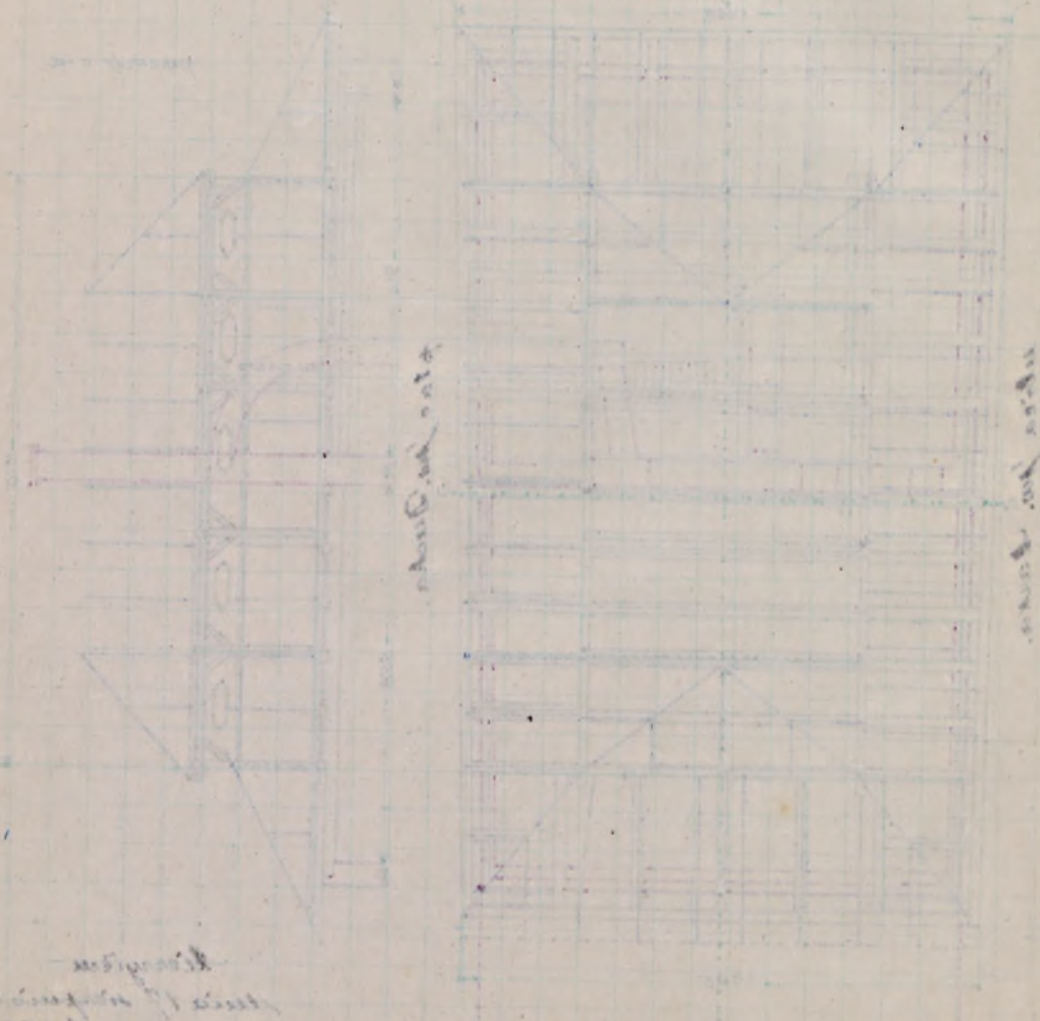

Station der Station

Station der Station

Station der Station

Station der Station

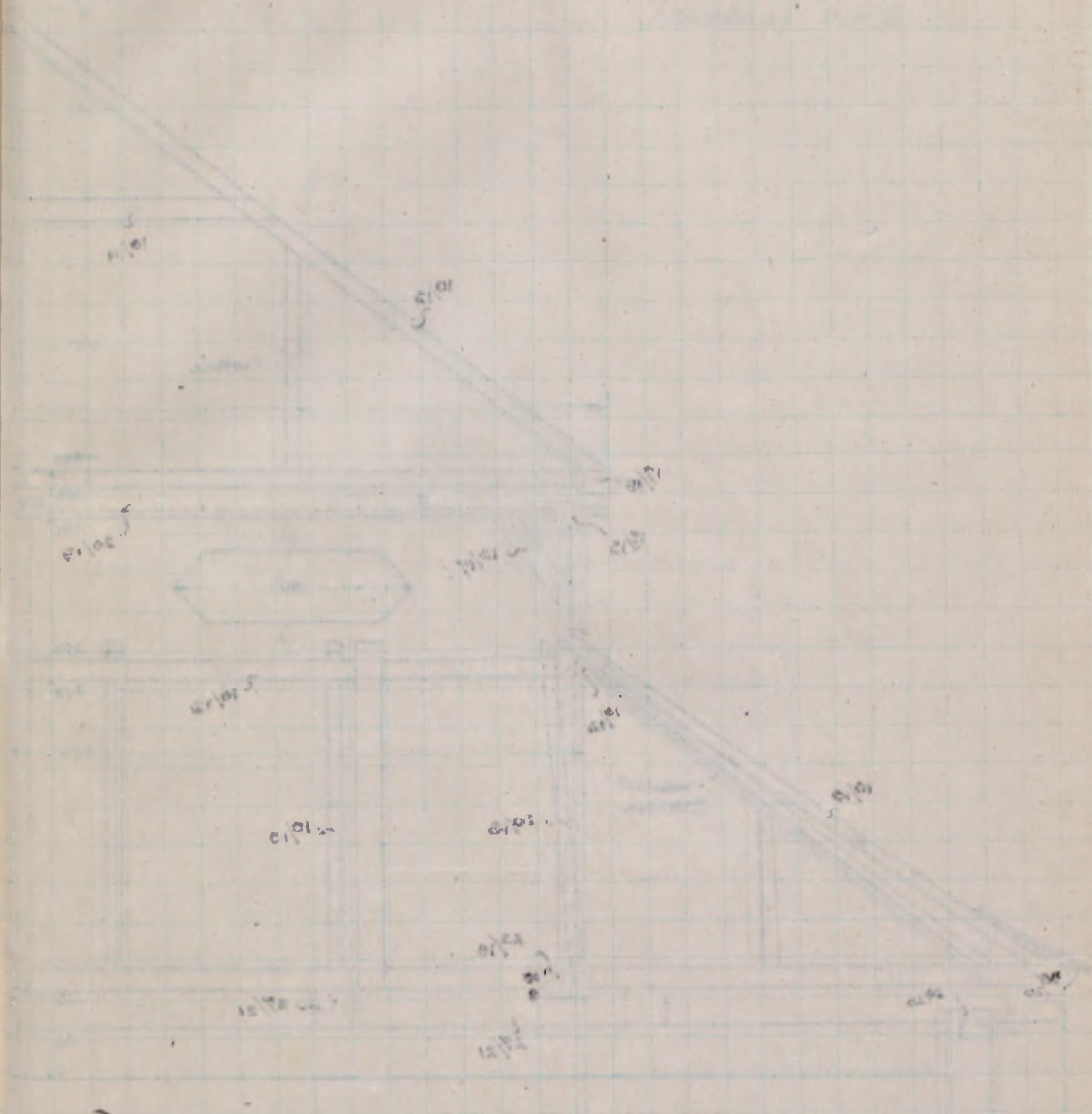

Handwritten text at the bottom of the page, possibly a title or a note, which appears to be mirrored or written upside down. The text is difficult to decipher but seems to contain the words "Handwritten text" or similar.

Przekrój a-b.

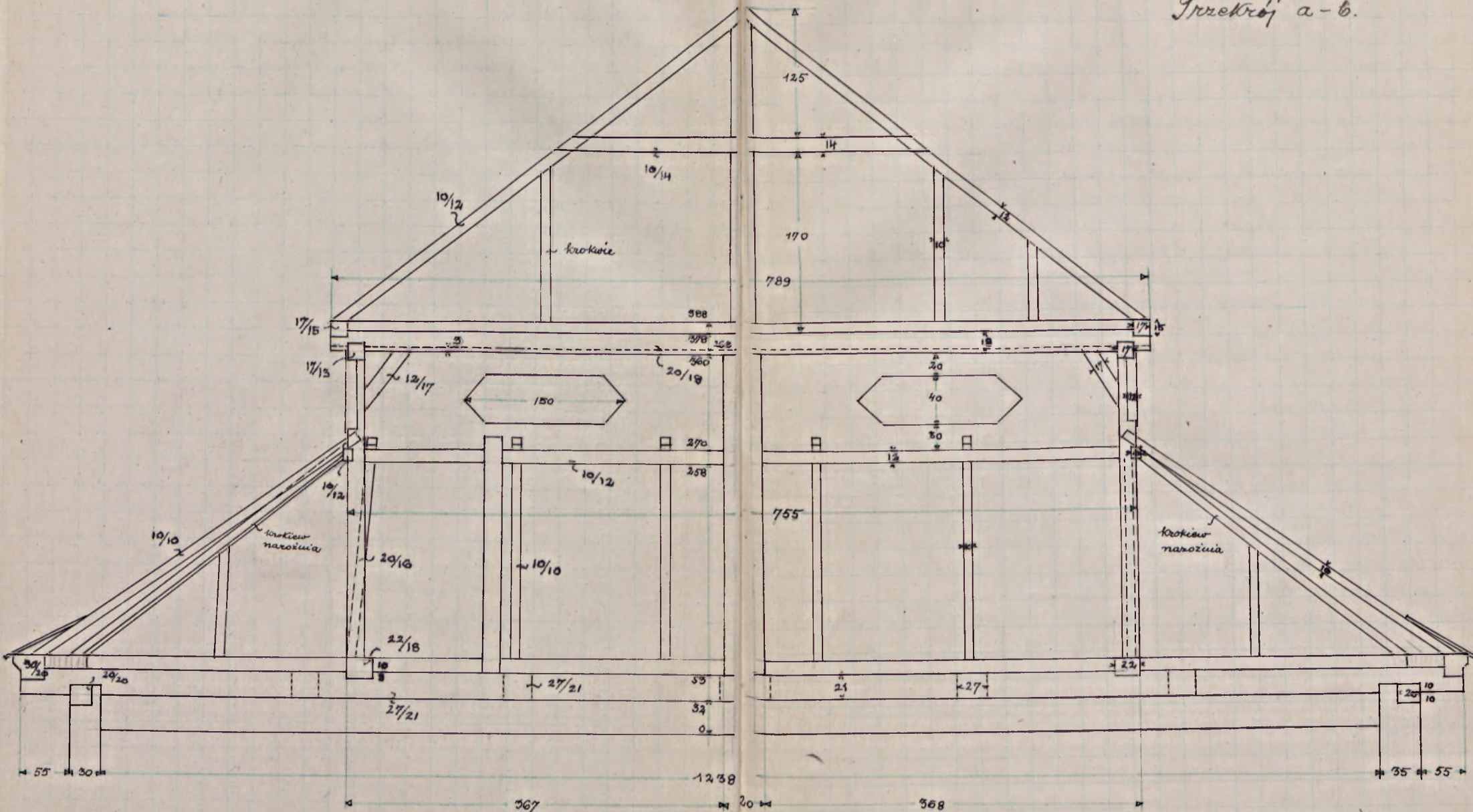

podziałka 1:50.

Handwritten text, possibly a title or reference number, located at the top left of the page.

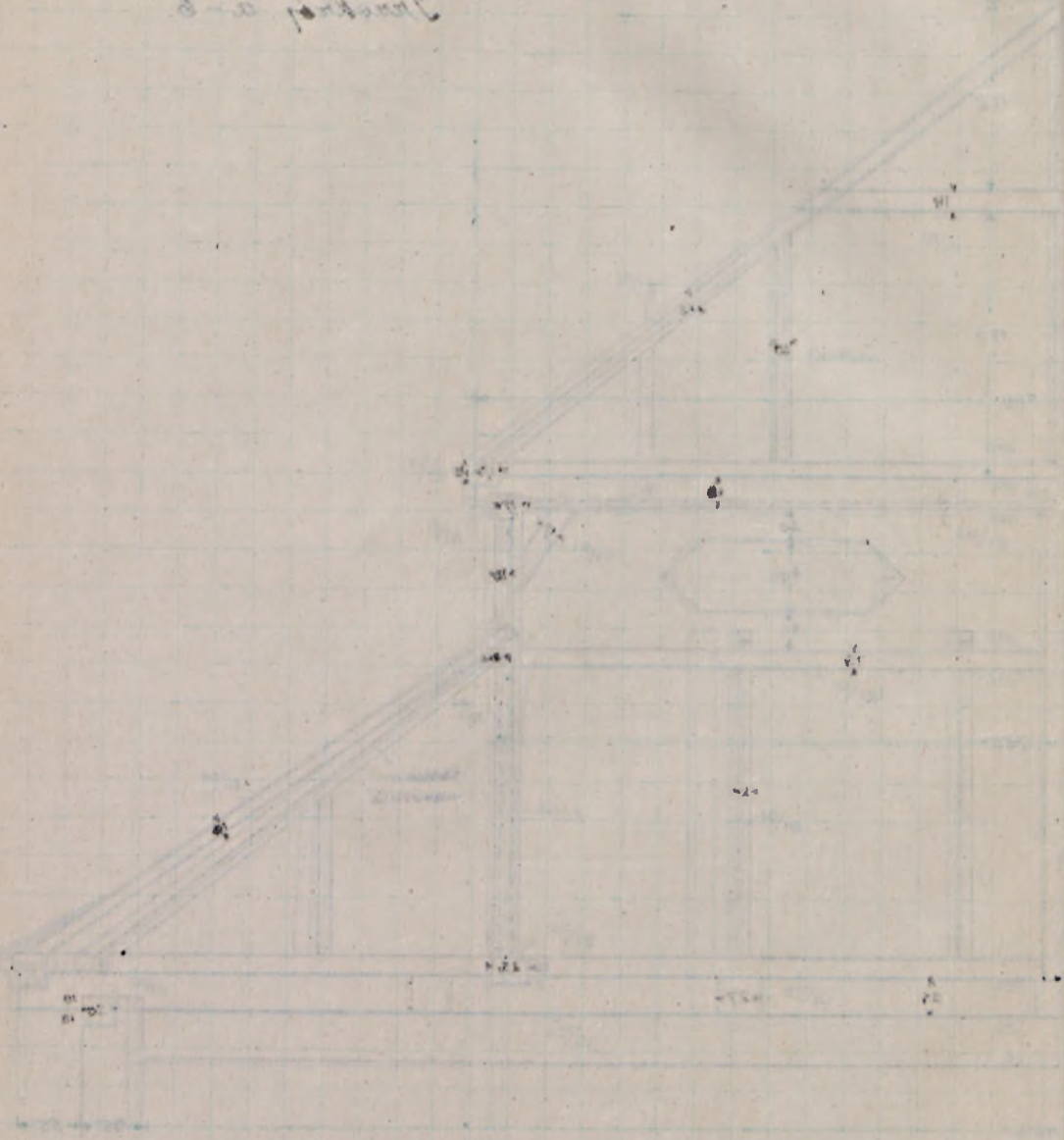

Don't forget

... ..
... ..
... ..
... ..
... ..



... ..
... ..
... ..

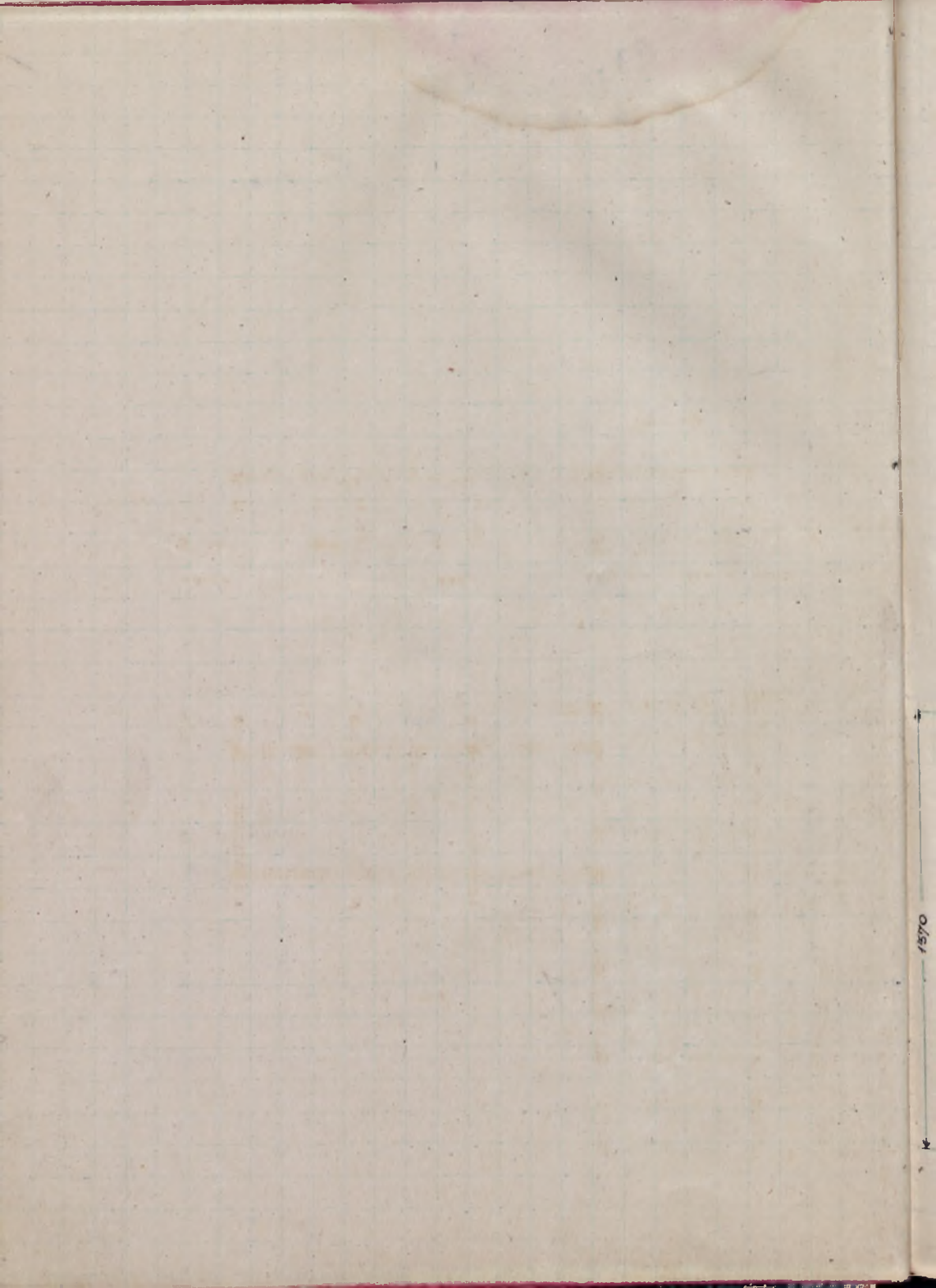

Dom Długosza.

Kraków, Podkamień.

Napis na tablicy numerowanej:

„budawany przez braci Długosów w roku 1450. W domu tym mieszkali Jan Długosz do 1480 r. Tużej pisali historję Polski. W oryginale cwaład mieszkał w nim Kławiśław Wyppiański. Obecnie po przebudowaniu prawocypsaobnie przez Kławiśławskiego i Wdzytyckę dojsrony do nowo wybudowanego gmachu Kławiśławskiego duchownego, Stan dobry.

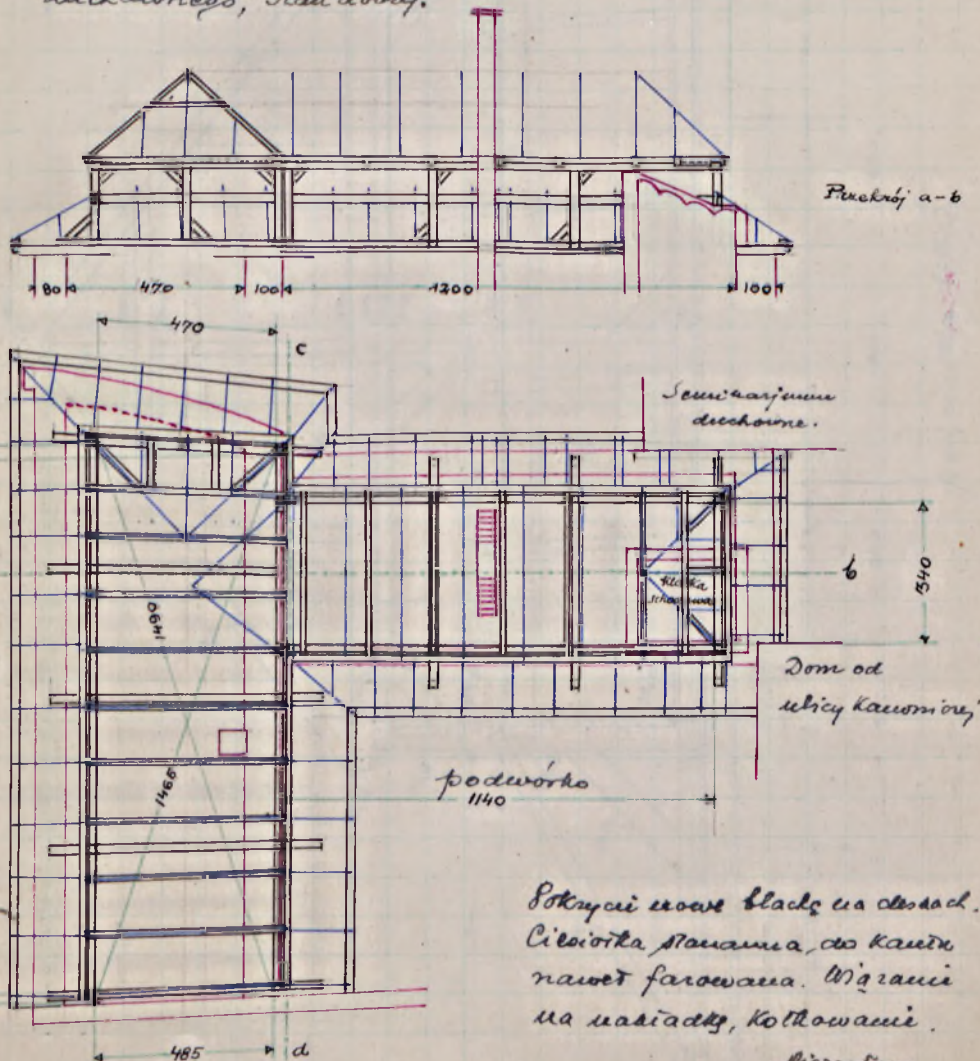

Stropowiec nowo bladz na dach.
Cielowka stonama, do kandy
nawet farowana. Wzranie
na nasiadki, kotlowanie.

Skrytytem

dnia 16. sierpnia 1921,
Tichy

Plan of Building
The following is a plan of a building...

The building is a two-story structure with a gabled roof. It is situated on a rectangular plot of land. The plan shows the layout of the rooms, including a large central hall, several smaller rooms, and a kitchen. The building is oriented with the gable end facing north. The surrounding area is marked with a grid, indicating the location of the building on the plot.

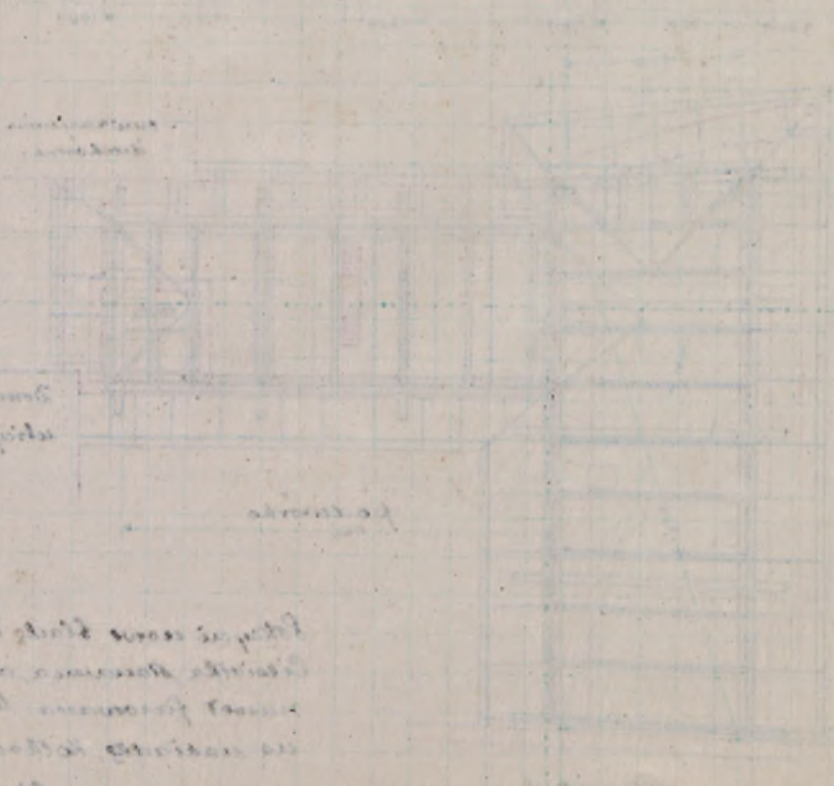
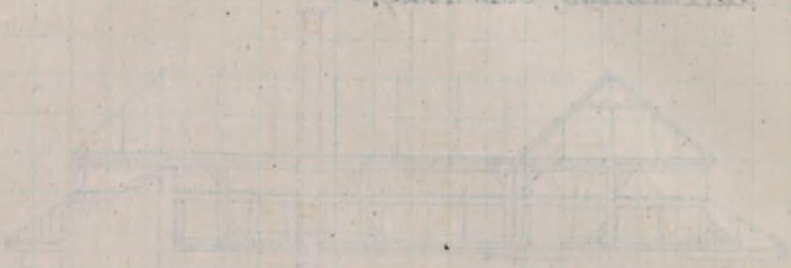

The building is a two-story structure with a gabled roof. It is situated on a rectangular plot of land. The plan shows the layout of the rooms, including a large central hall, several smaller rooms, and a kitchen. The building is oriented with the gable end facing north. The surrounding area is marked with a grid, indicating the location of the building on the plot.

1000

1000

Przekrój a-b

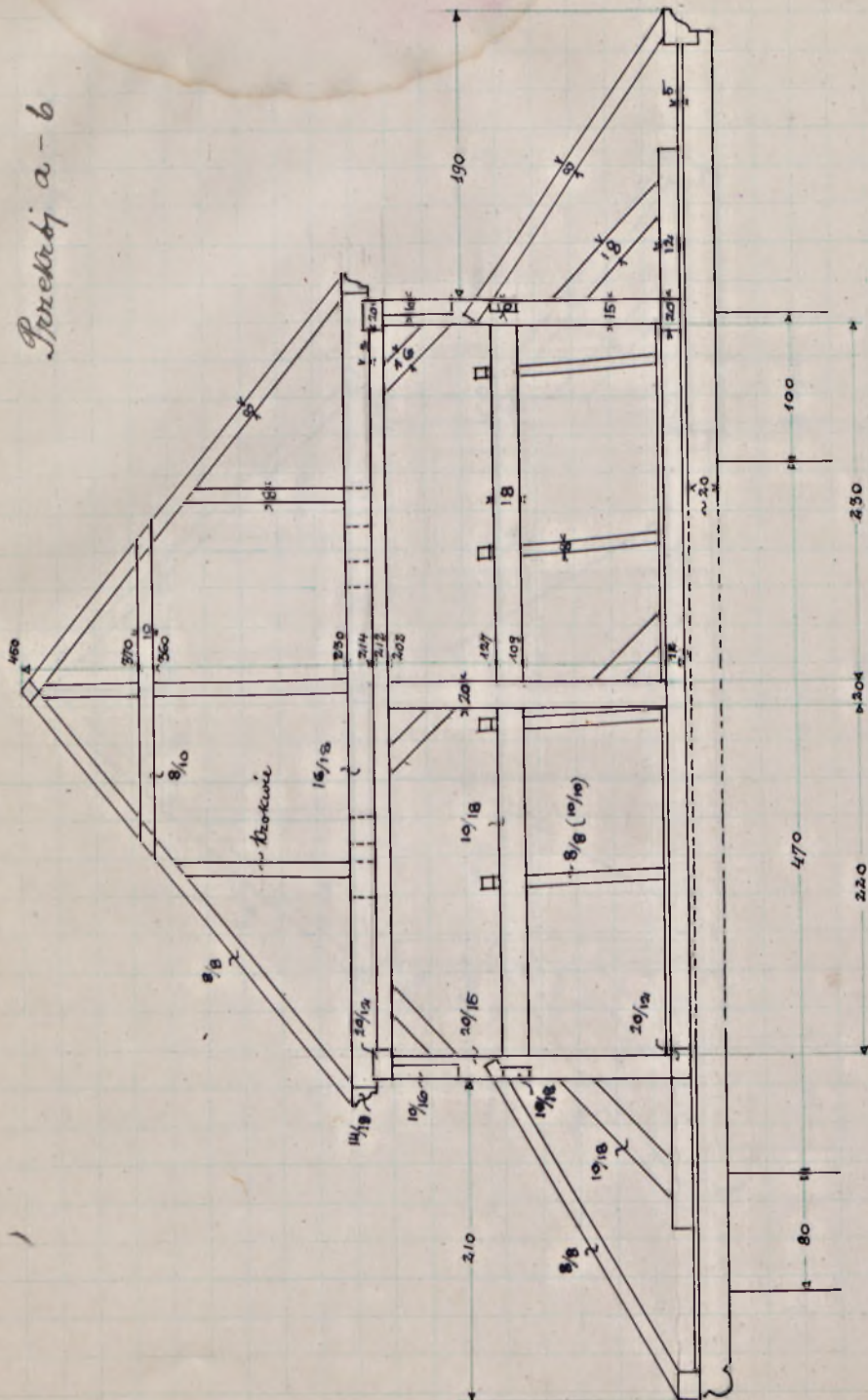

podciątka 1:50.



2. 5. 1900

1. 1. 1900

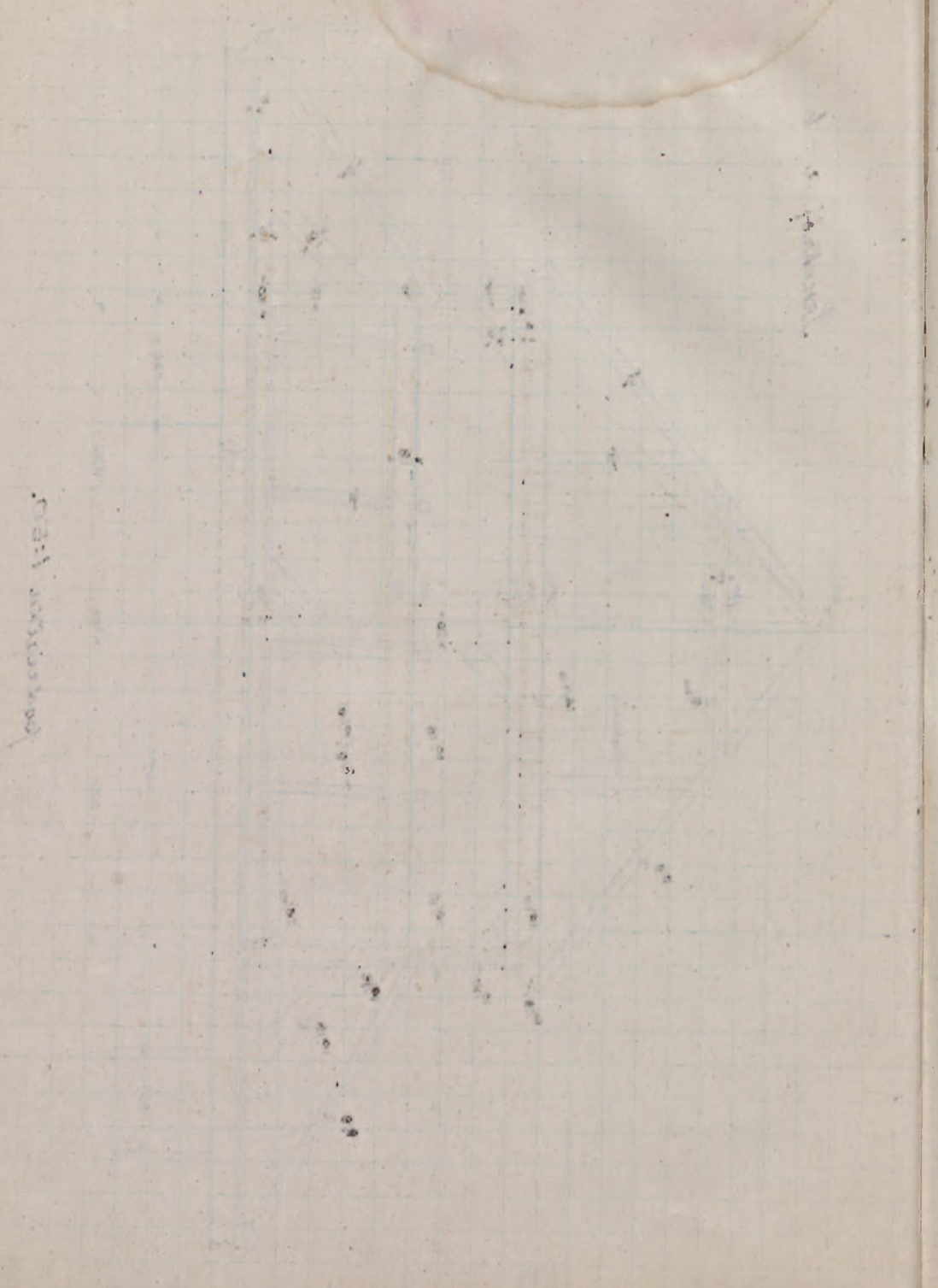

Przekrój c-d

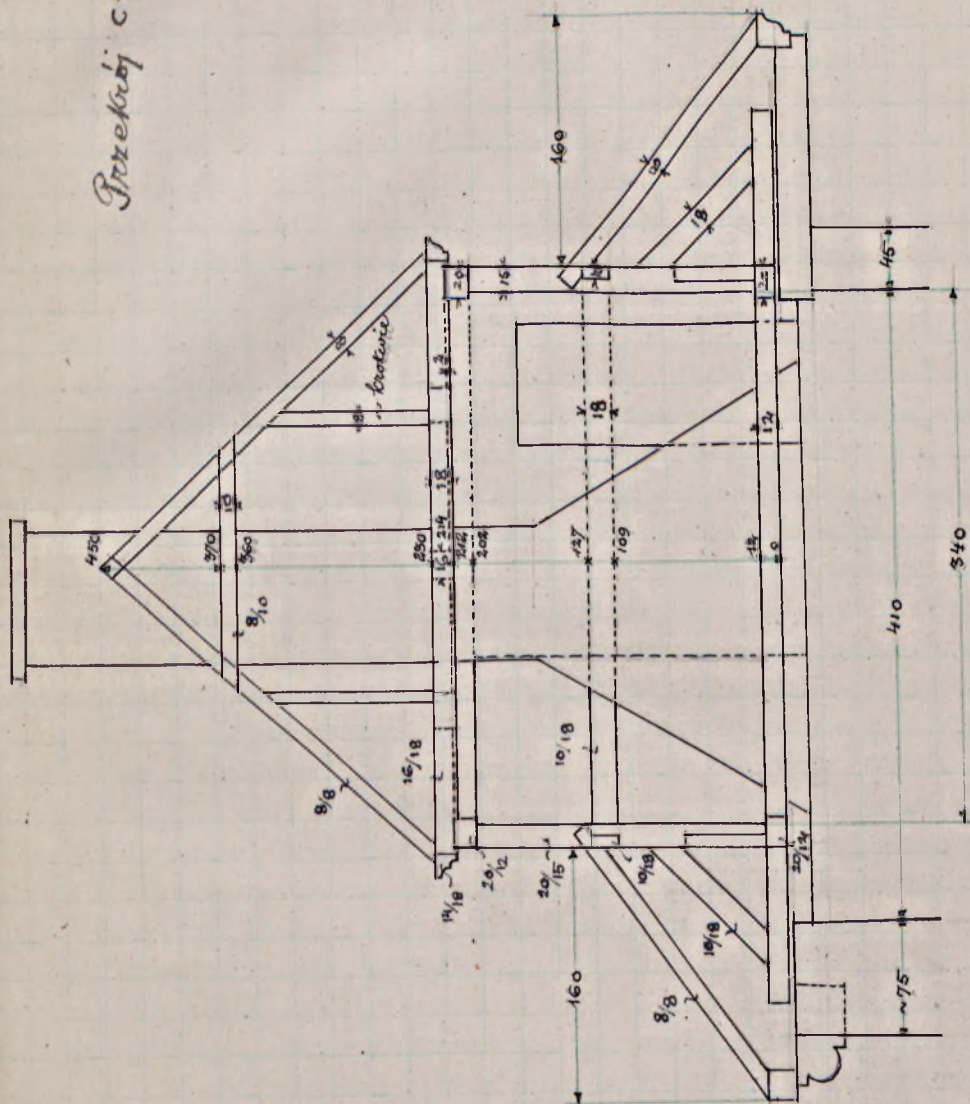

podziałka 1:50.

Handwritten text, possibly a name or title, located in the upper right corner of the page.

Handwritten text, possibly a name or title, located in the upper left corner of the page.

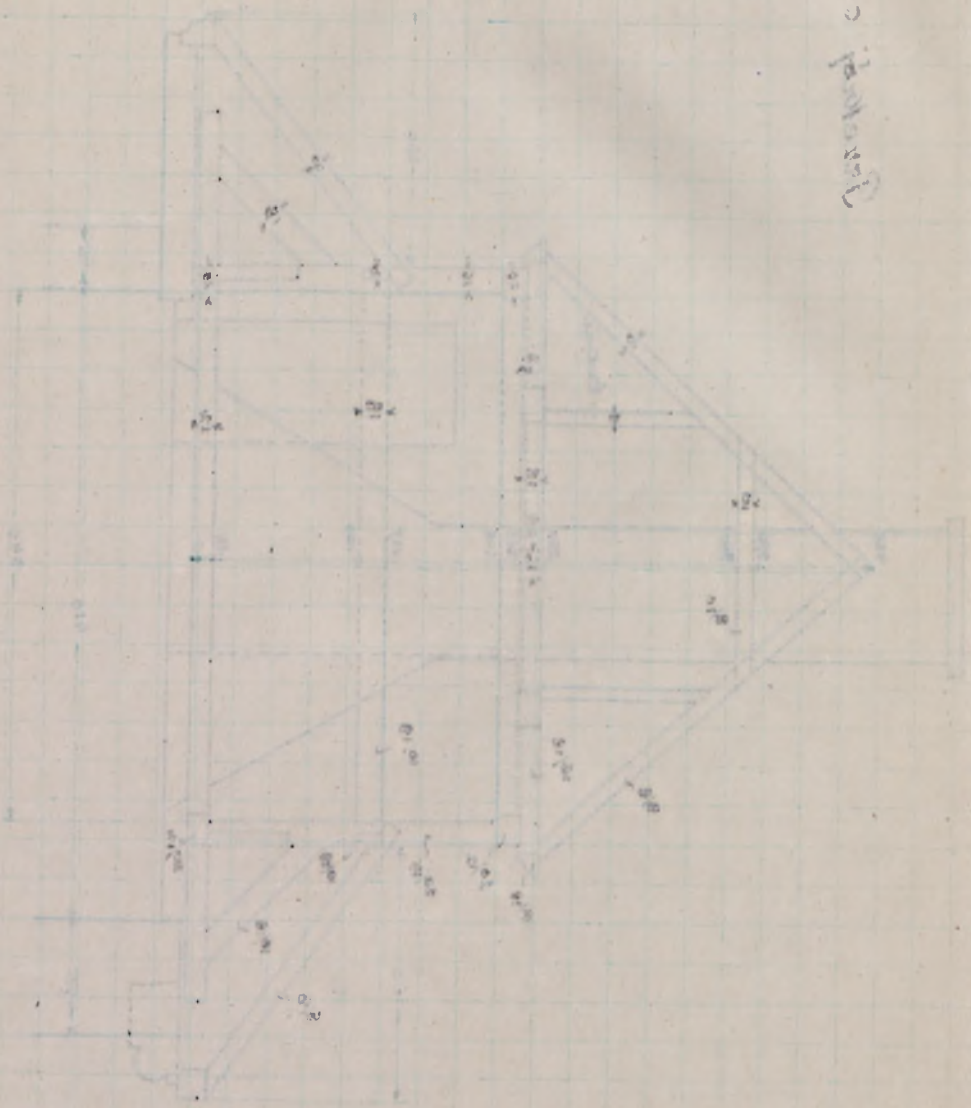

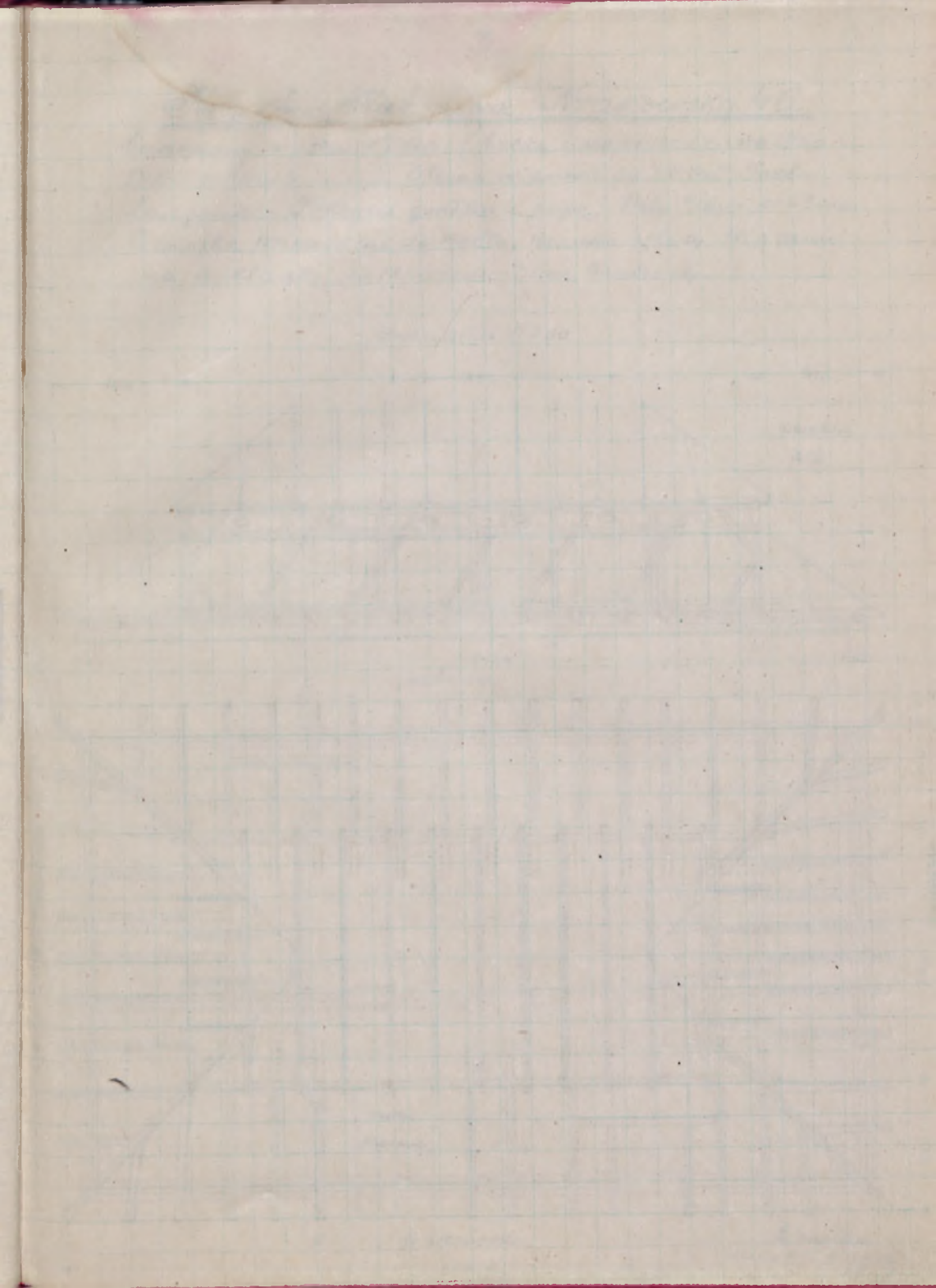

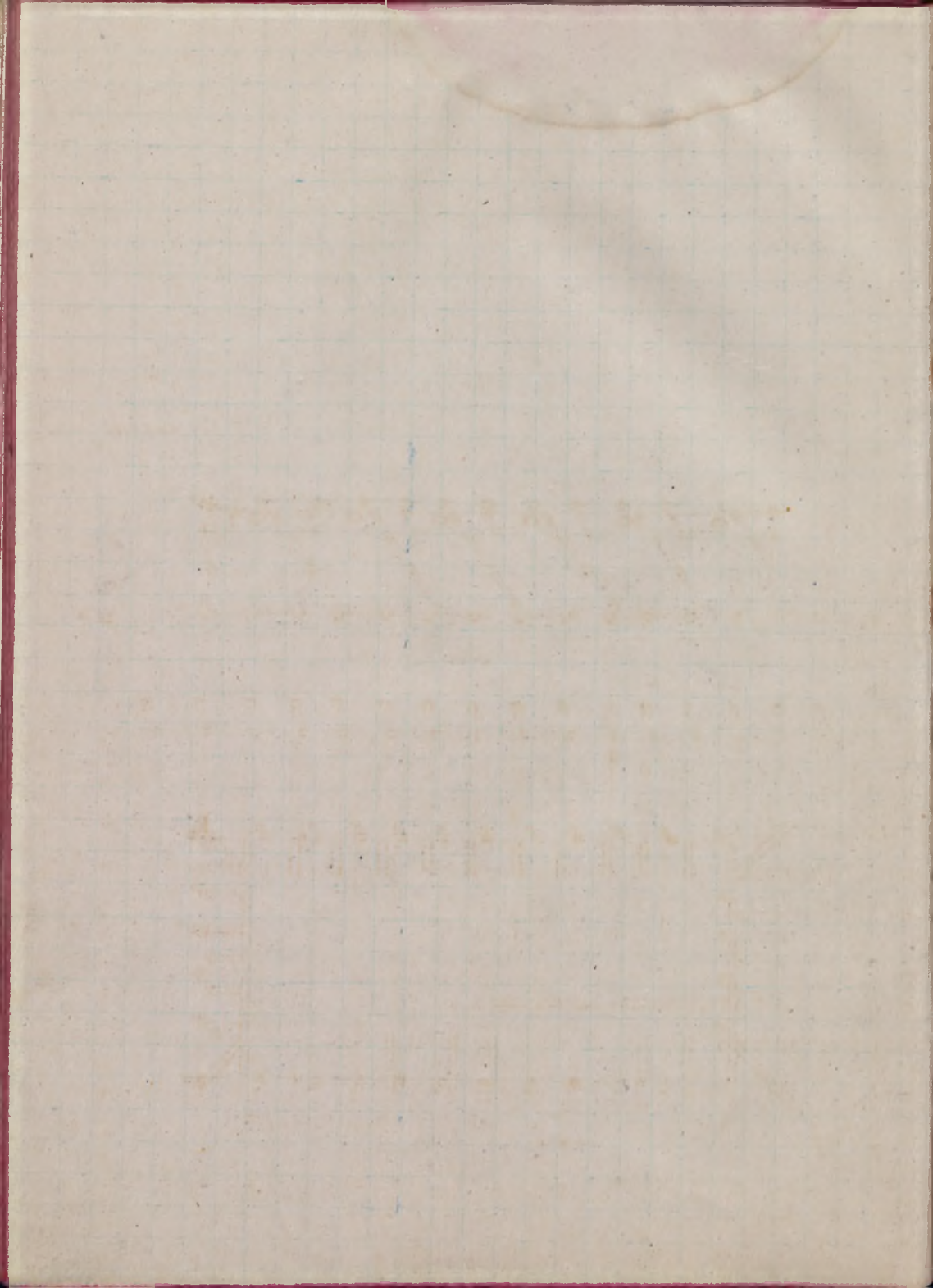

Krakow, Kazimierz, Krakowska 46.

budowany w roku 1760. (belka z napisem: ... no 1760
DIE .. MENSIS). Obecna własność od 50 lat Joela
Langrocka. Pokrycie gontem i papą; Łaty 4/6-7, co ~30cm.
Ciesiołka przeważnie do kantu, rzadko ośliwy. Wiązanie
na nakładkę, kołkowanie, Stau bardzo rzędy.

podziałka 1:200

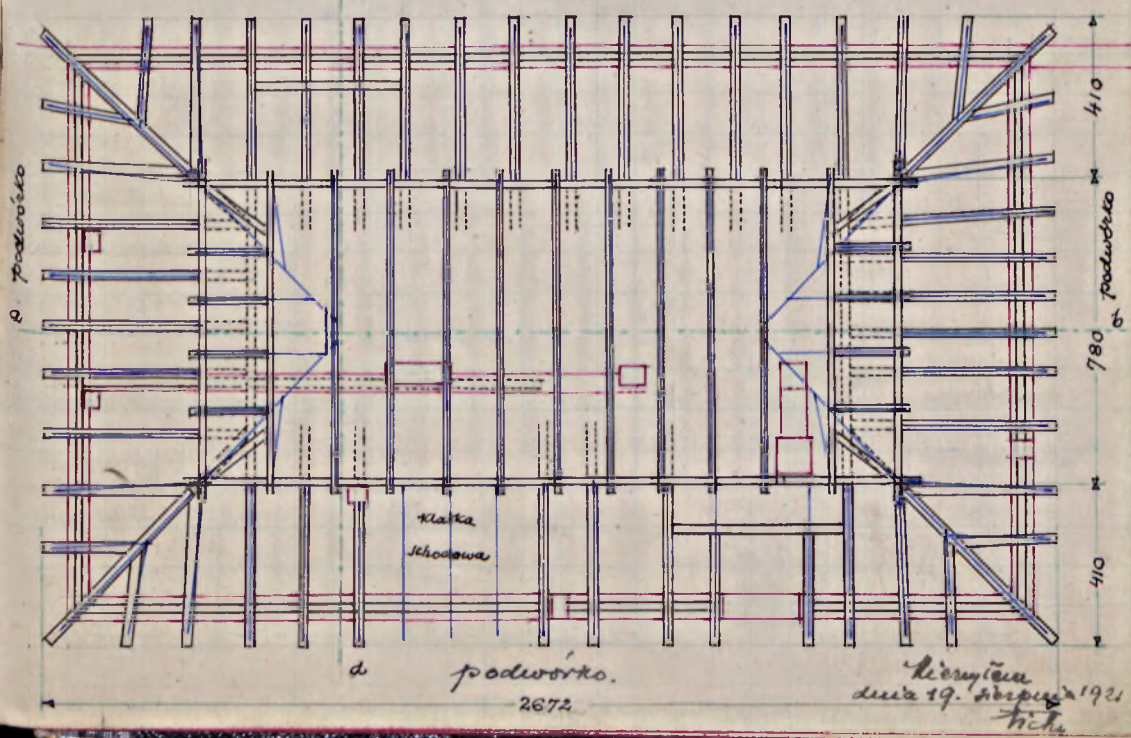
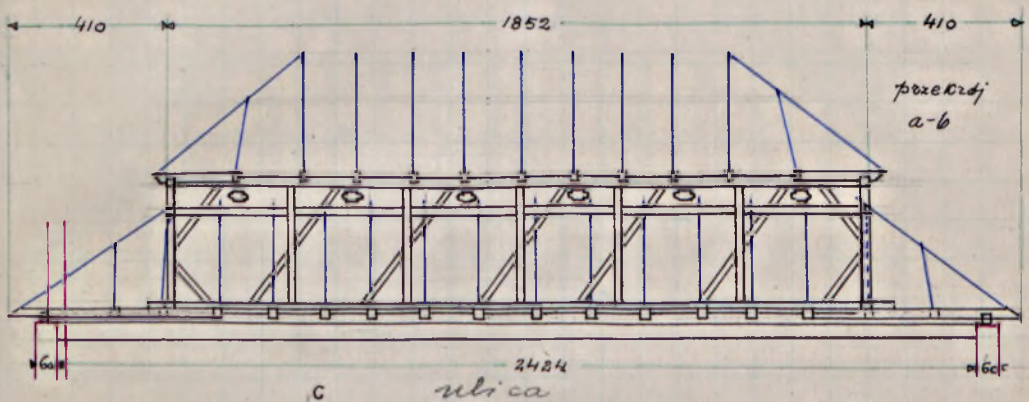

Struktur der Brücke

Die Brücke ist ein Stützsystem, das die Lasten von der Fahrbahn auf die Pfeiler überträgt. Die Pfeiler sind durch die Widerlager verbunden, die die Brücke an den Enden abstützen. Die Fahrbahn ist durch die Auflagerpunkte der Pfeiler in Abschnitte unterteilt. Die Brücke ist ein Beispiel für ein statisches System, das die Lasten über einen weiten Bereich verteilt.

Brücke 1:200

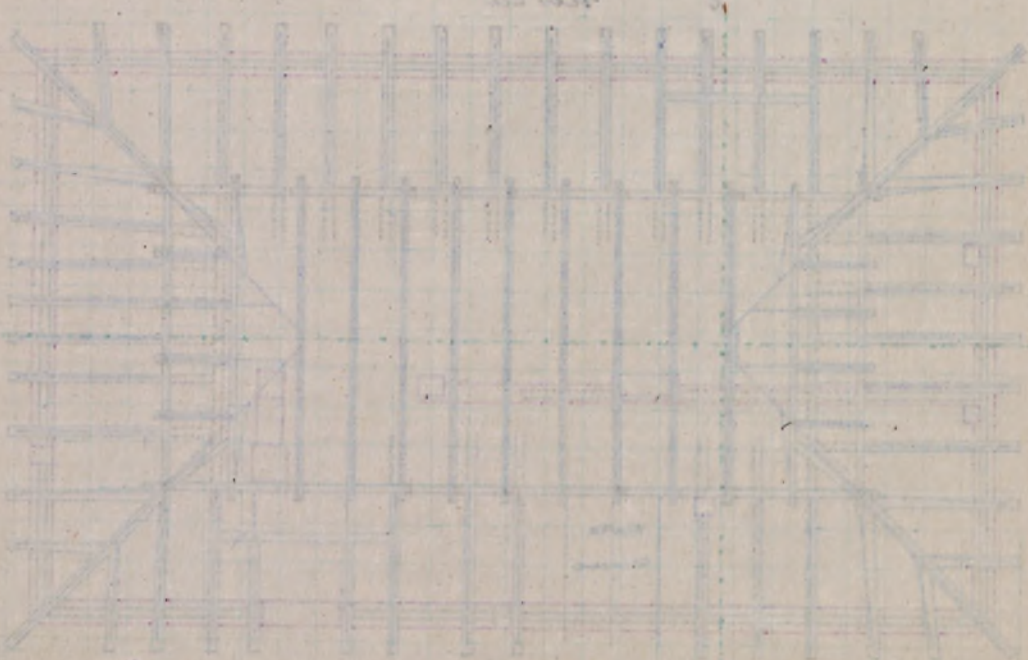
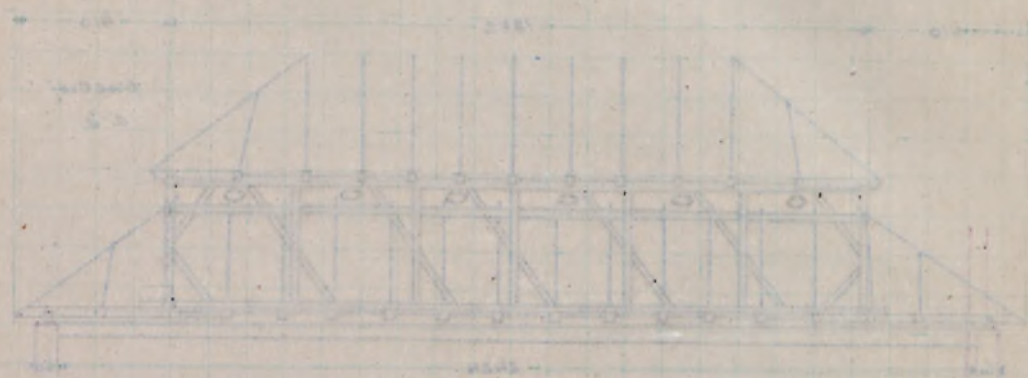

Brücke
1:200

Figure 2-2

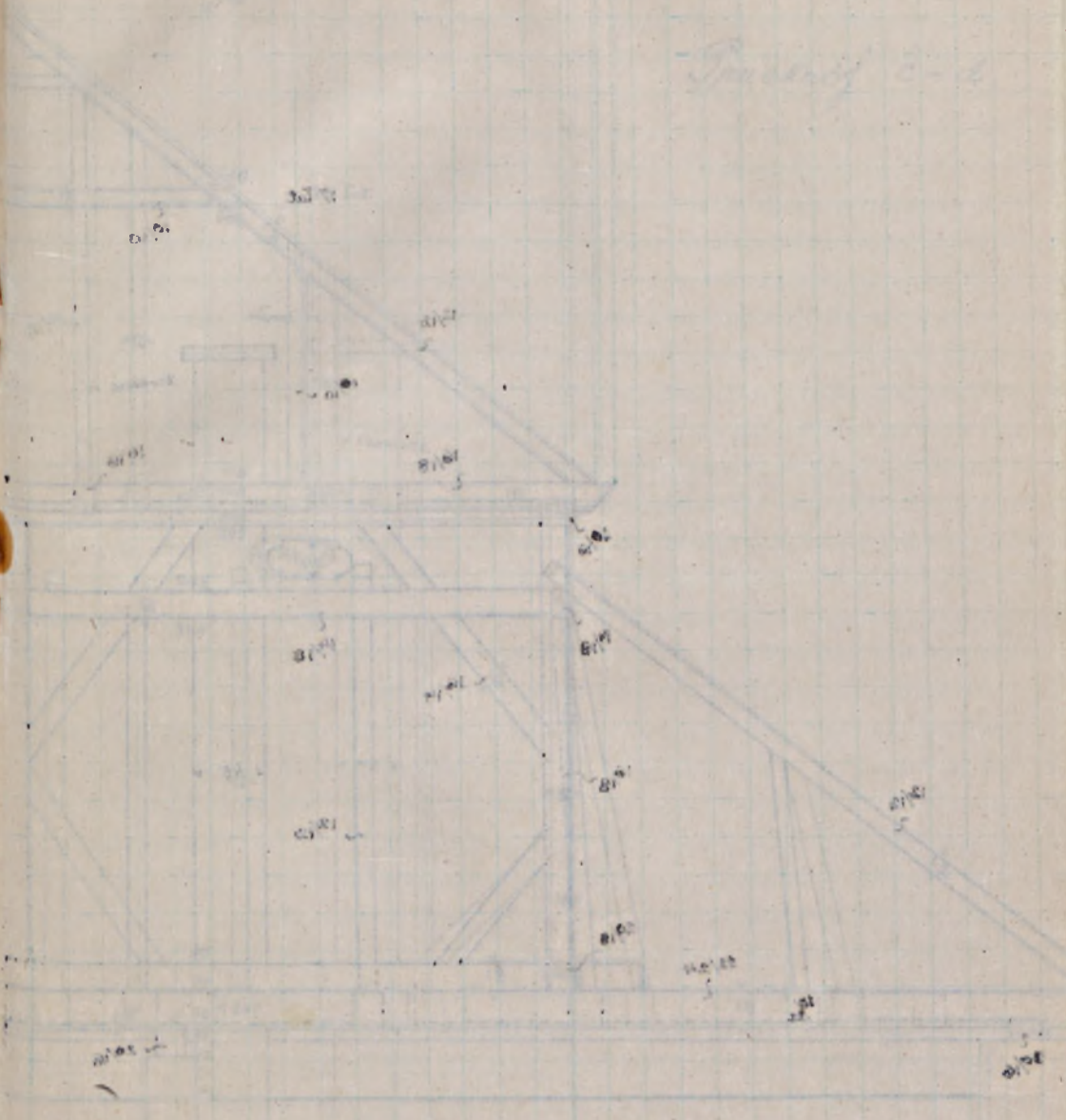

Dimensions 1:20

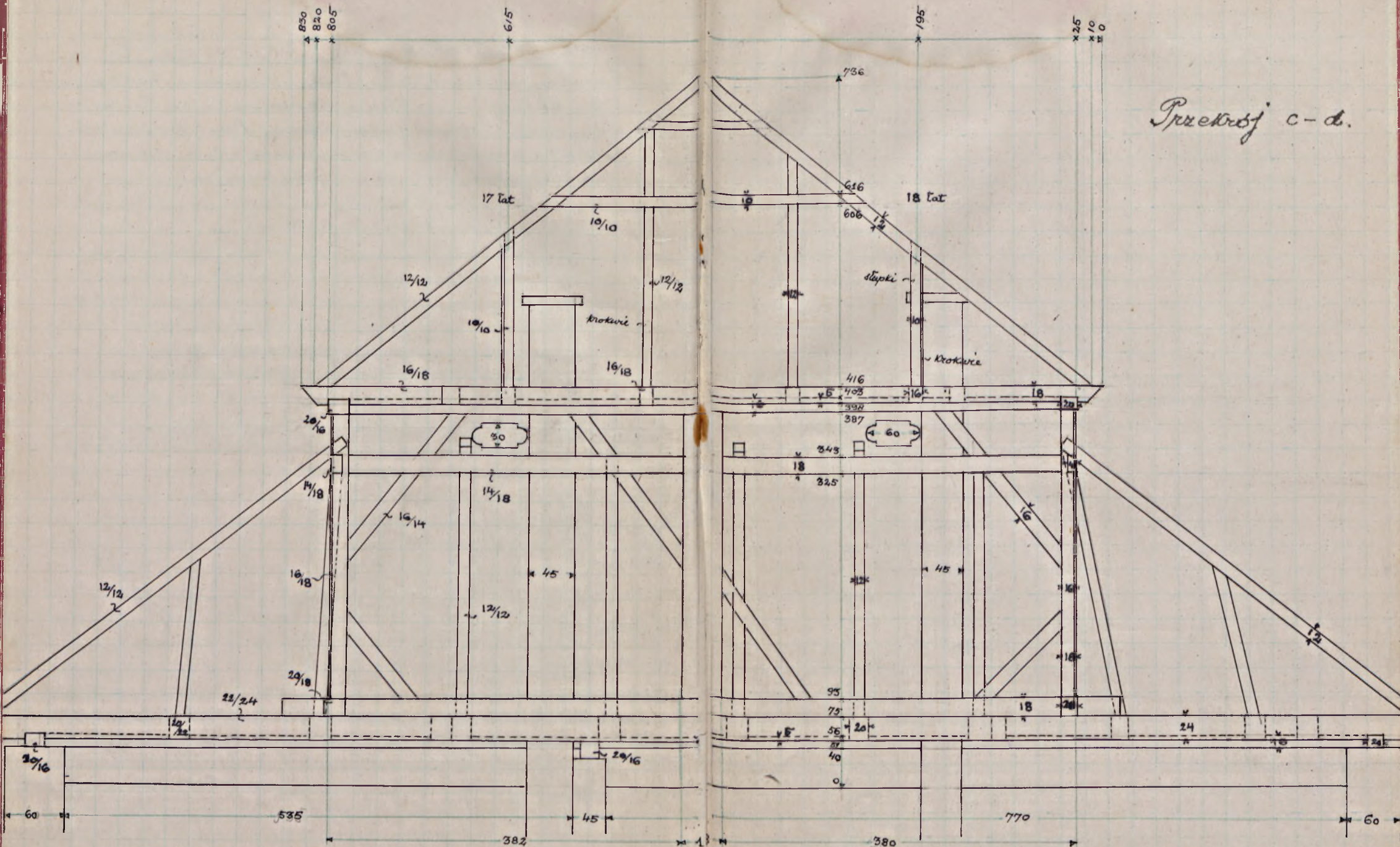

Przekrój c-d.

podziałka 1:50.

Project C-6

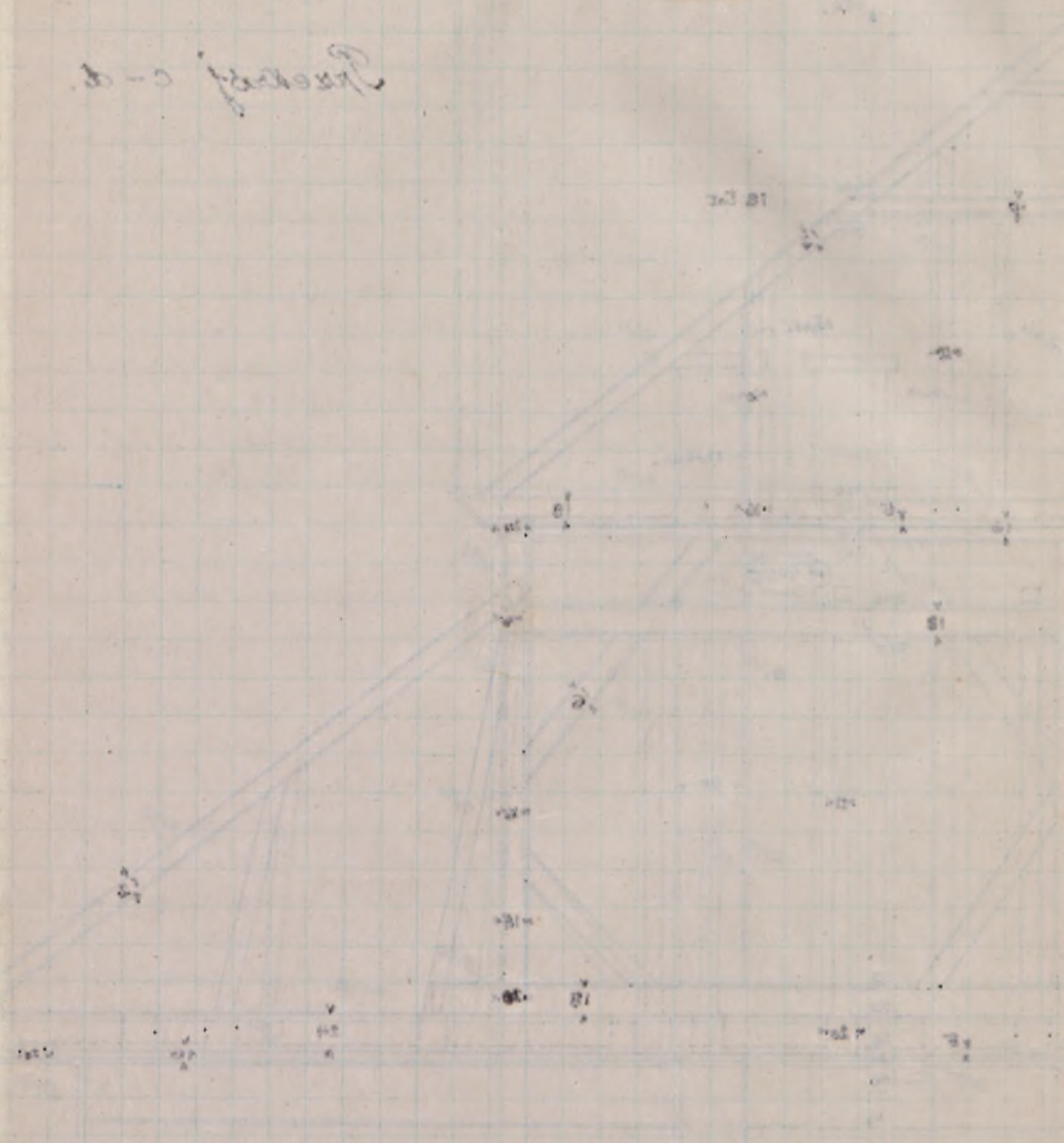

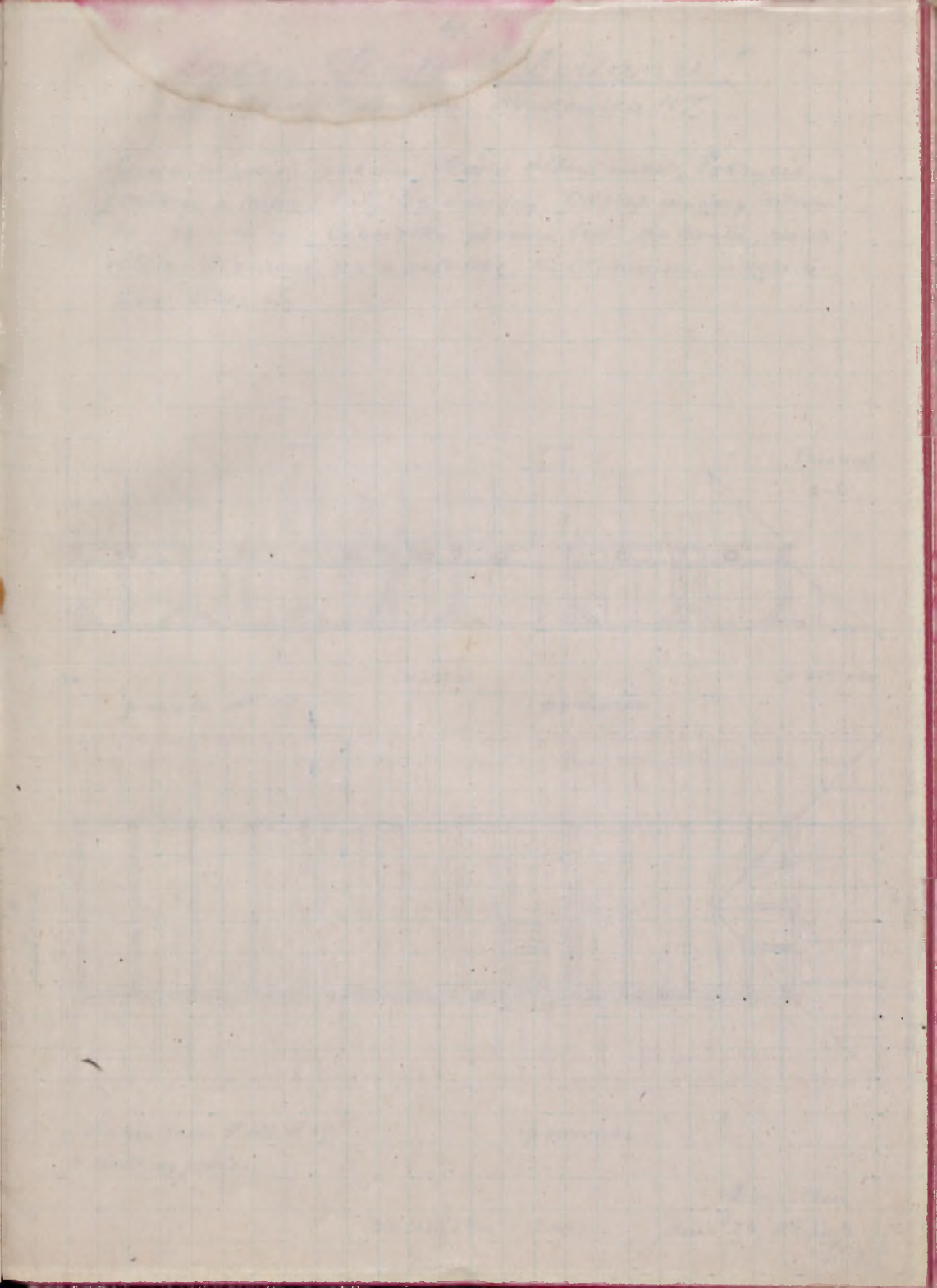

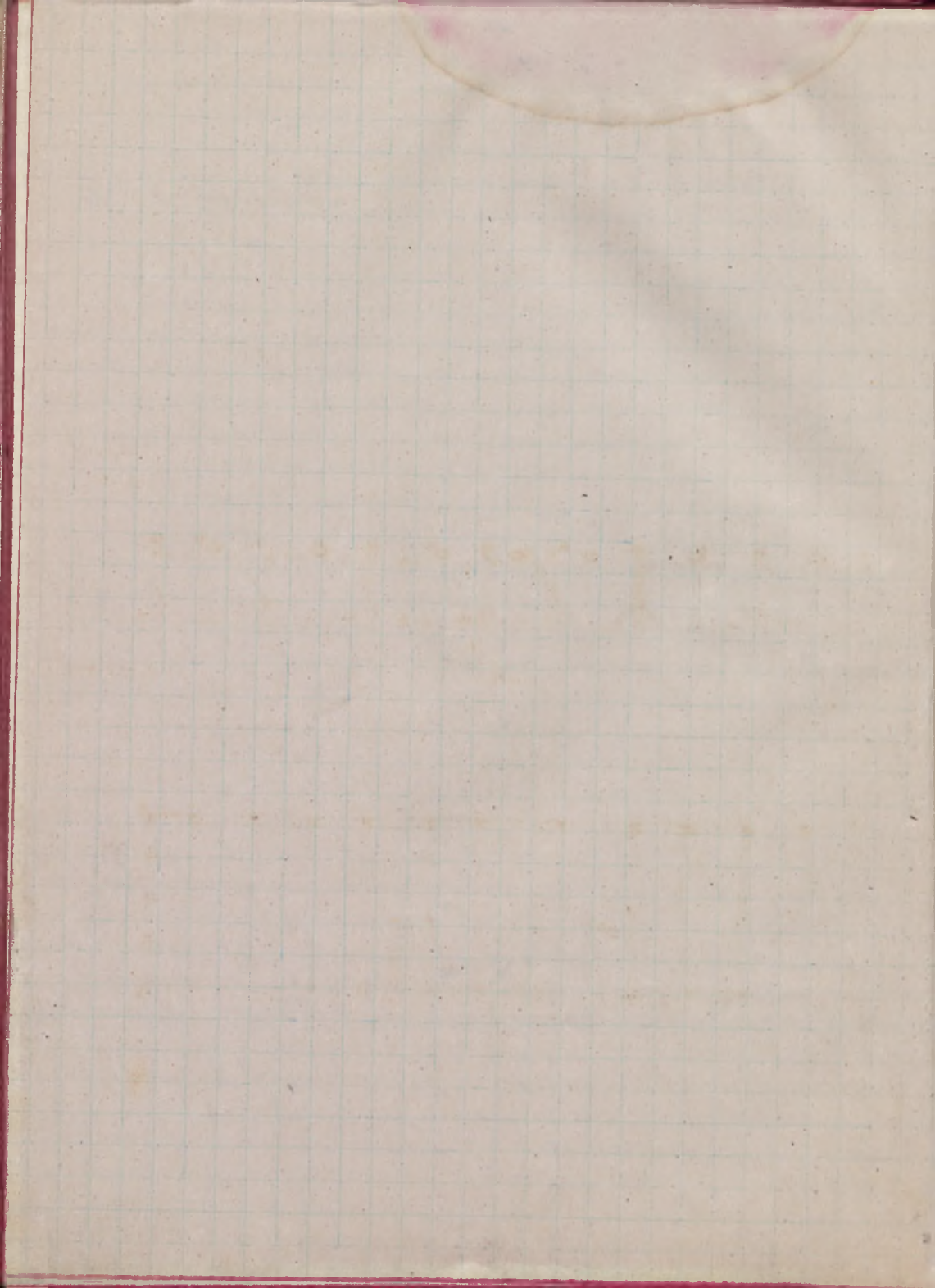

"Zakon Sióstr Albertanek"

Kraków, Karłowicza, Krakowska 47.

obecna własnośc zakonu Sióstr Albertanek. Pokrycie
gontem i papą; łaty 3/5 i wiszący. Odstęp między latami
50 - 35 - 40 cm. Ciesiołka: górne belki do kantu, reszta
oflisy. Wzgromi na nastadke, kółkowani. Wzgromi
stare, stare stły.

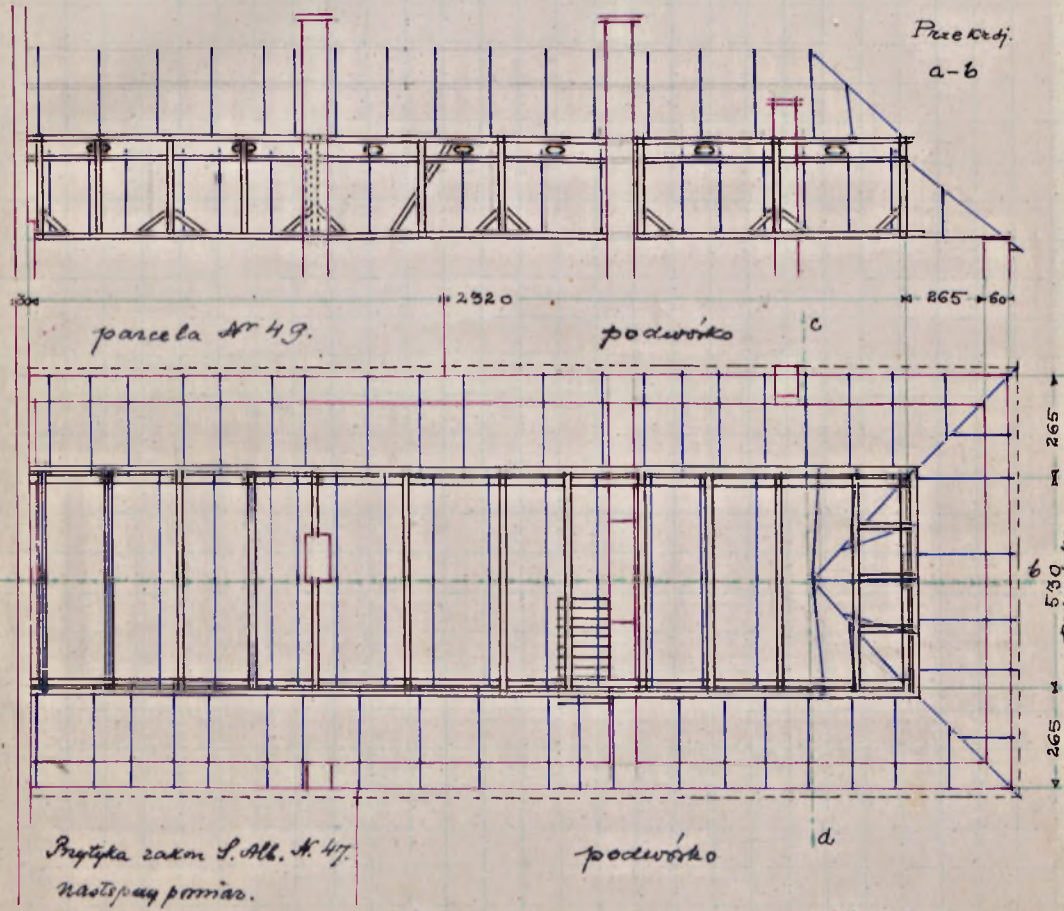

Przytyka zakon S. Alb. N. 47.
następną zmianą.

podziatka 1:200.

kierytani
dnia 24, sierpnia 1921.
hchy.

John D. ...
...

...
...
...
...
...

...

...

...

...

...

...

...



100: 100: 100:

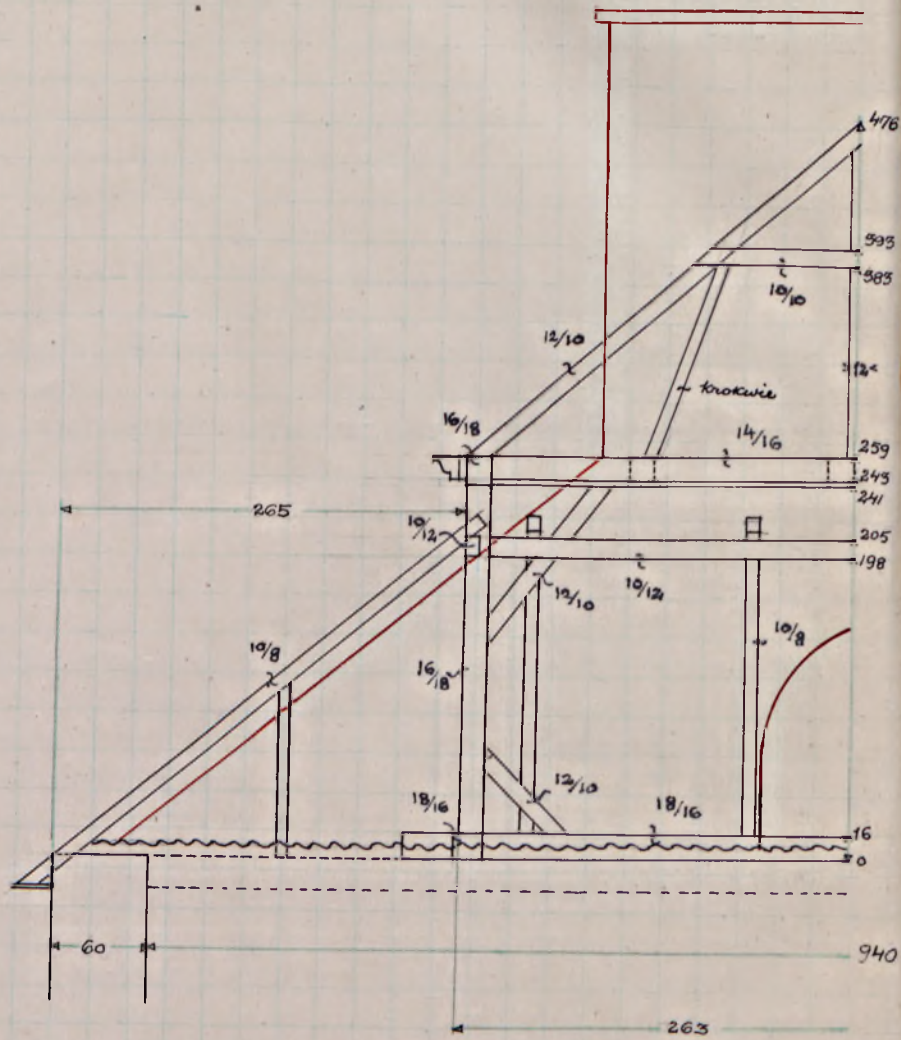

podziałka 1:50.

Przekrój e-d.

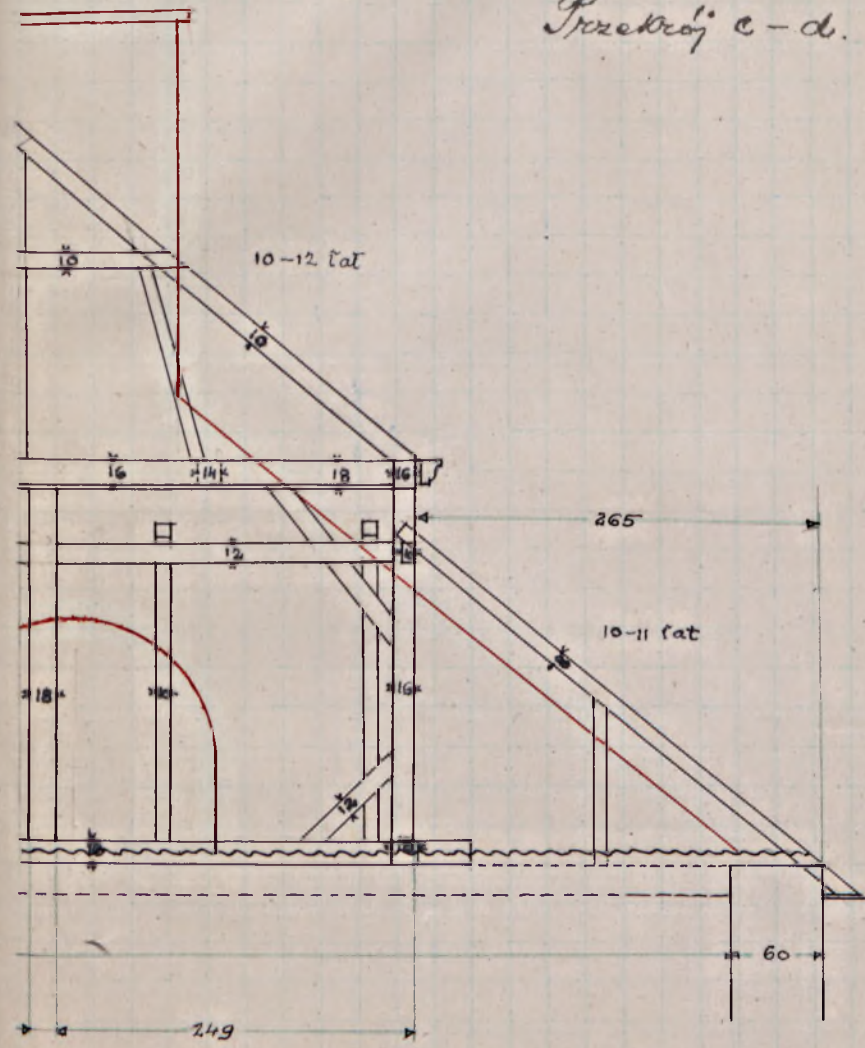

Handwritten text, possibly a name or title, written upside down.

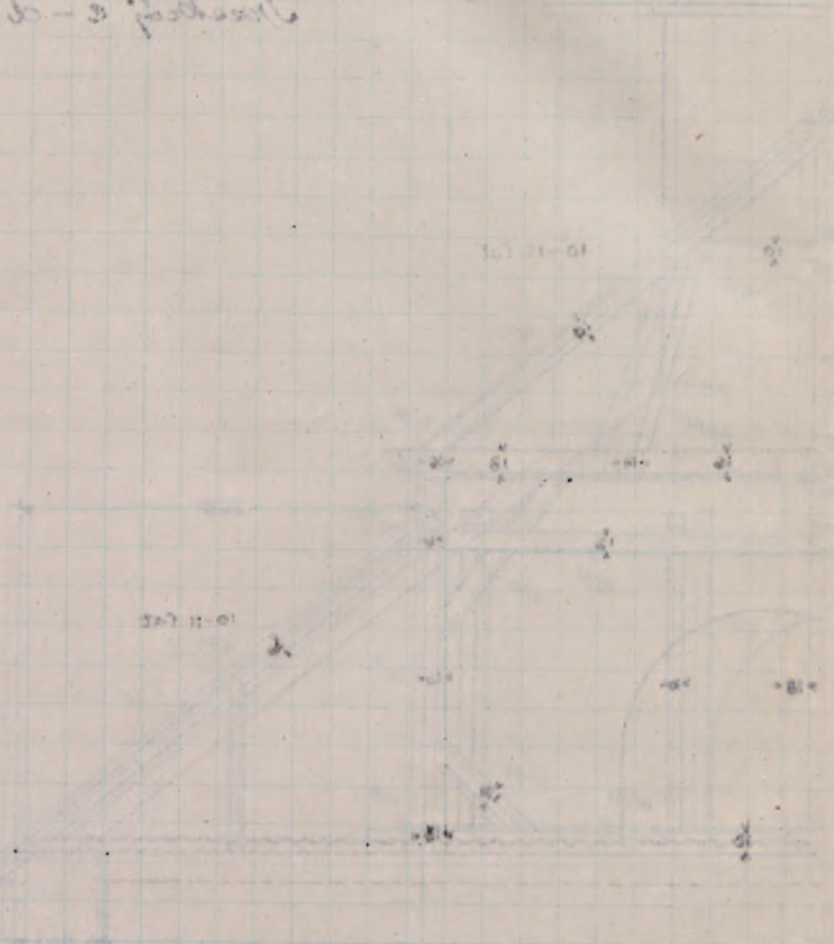

Handwritten text at the bottom of the page, possibly a date or a signature.

Leson First Albertans

1870-1871

From the first of the year 1870-1871
the first of the year 1870-1871
the first of the year 1870-1871
the first of the year 1870-1871
the first of the year 1870-1871

Year	1870	1871	1872	1873	1874	1875	1876	1877	1878	1879	1880
Jan											
Feb											
Mar											
Apr											
May											
Jun											
Jul											
Aug											
Sep											
Oct											
Nov											
Dec											

1870

1871

1872

1873

1874

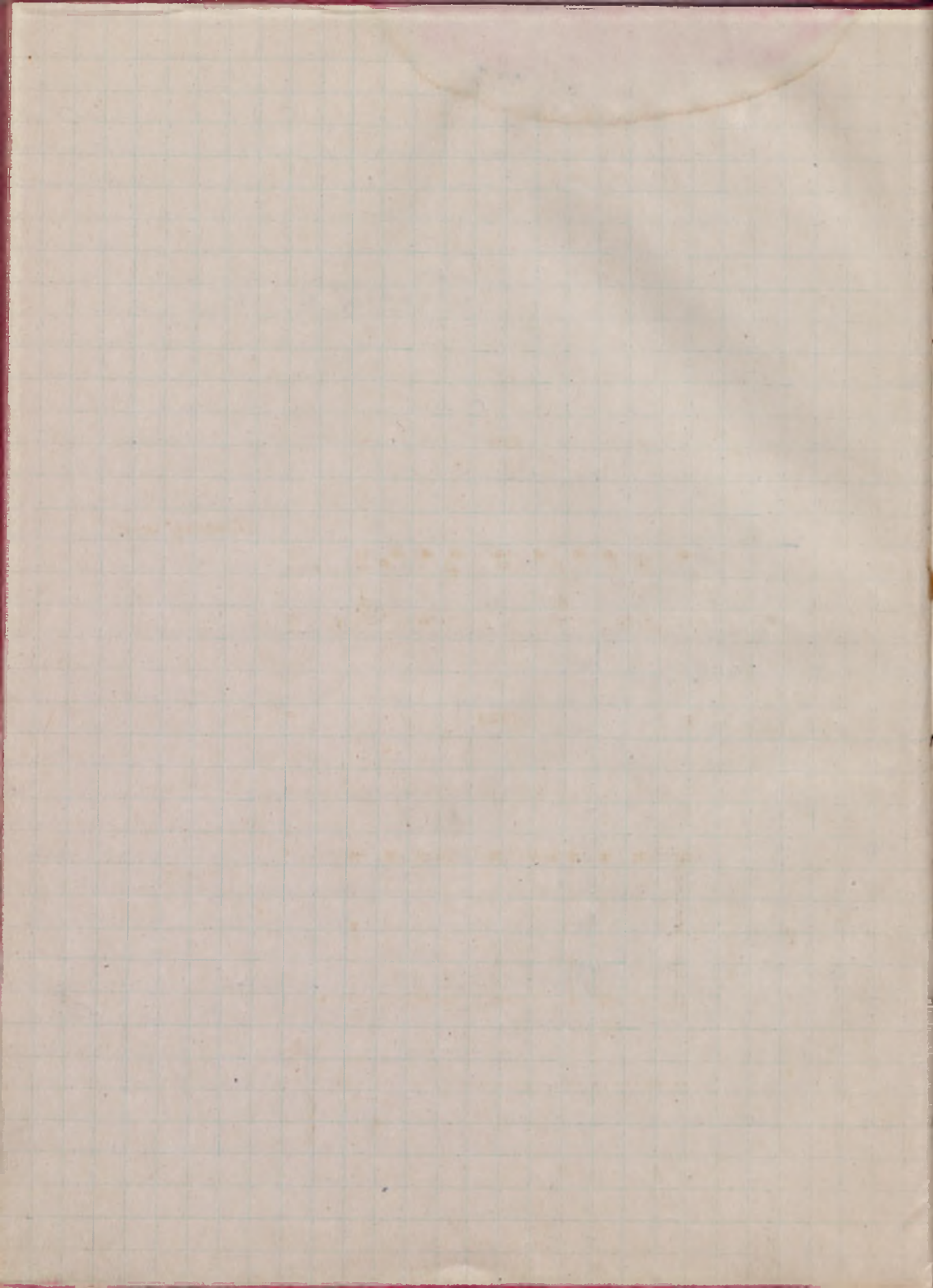

"Zakon Sióstr Albertanek."

Kraków, Karłowicza, Krakowska 47.

obecna wiasunio' zakonu Sióstr Albertanek. Pokrycie
gontem i papa, laty 5/3.5 - 7/3.5 co 20-25-30 cm.
Ciesiółka: siódmu belki, do kantu, reszta opliky. Wią-
zanie na nakładkę, kotkowanie. Wiązanie stare.
Stare bardzo zły.

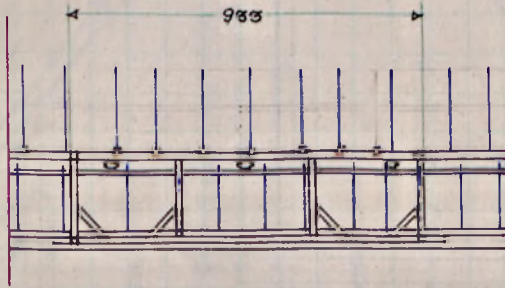

Przekrój a-b

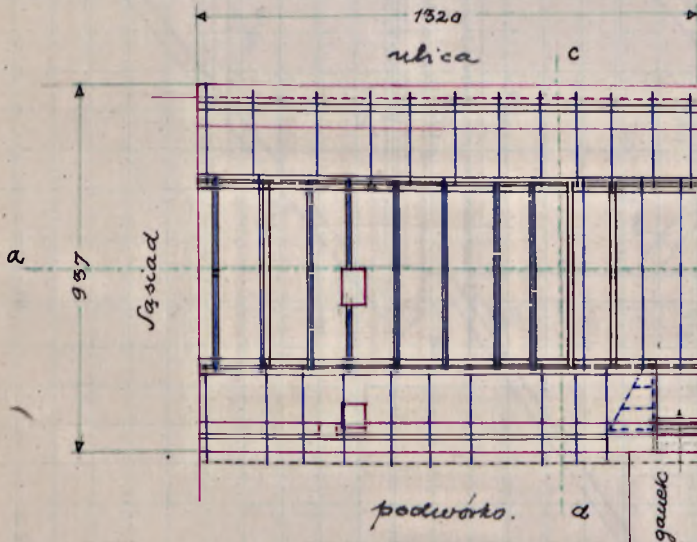

Zakon
Sióstr Albertanek

podziątka 1:200.

kierytoseu
dnie 24 sierpnia 1921.
Tichy

Handwritten text at the top of the page, possibly a title or header, including the word "Abstract".

Several lines of handwritten text, likely a summary or introduction, located in the upper middle section of the page.

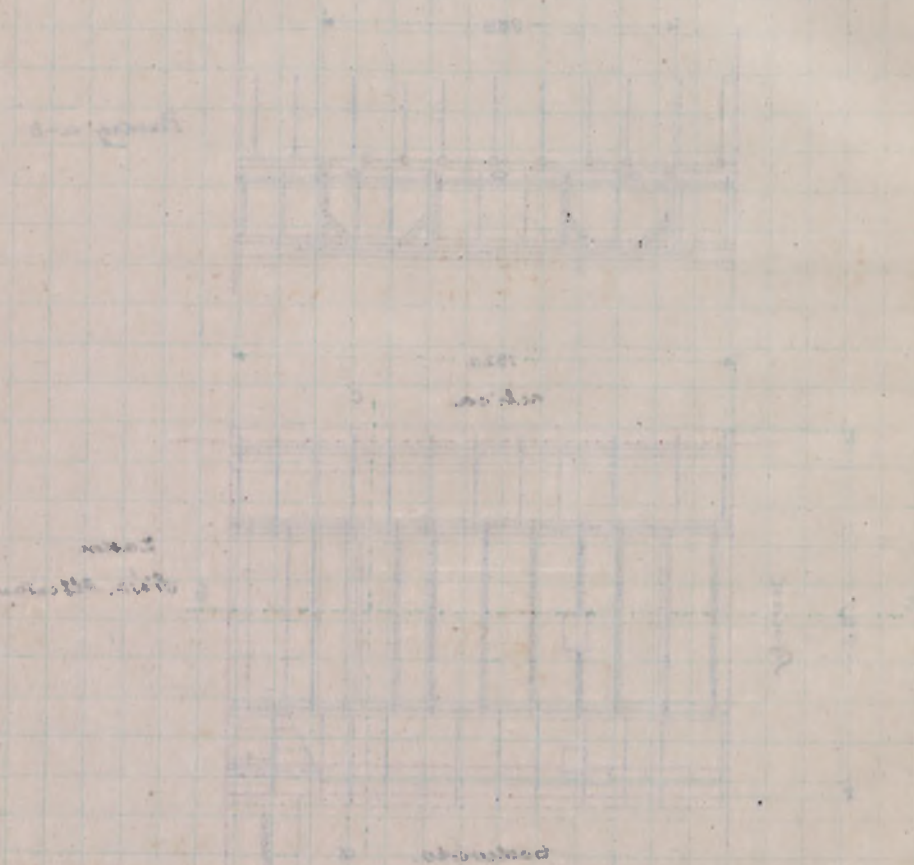

Handwritten text at the bottom of the page, including a date and possibly a signature or reference number.

Przekrój c-d.

220

464

253

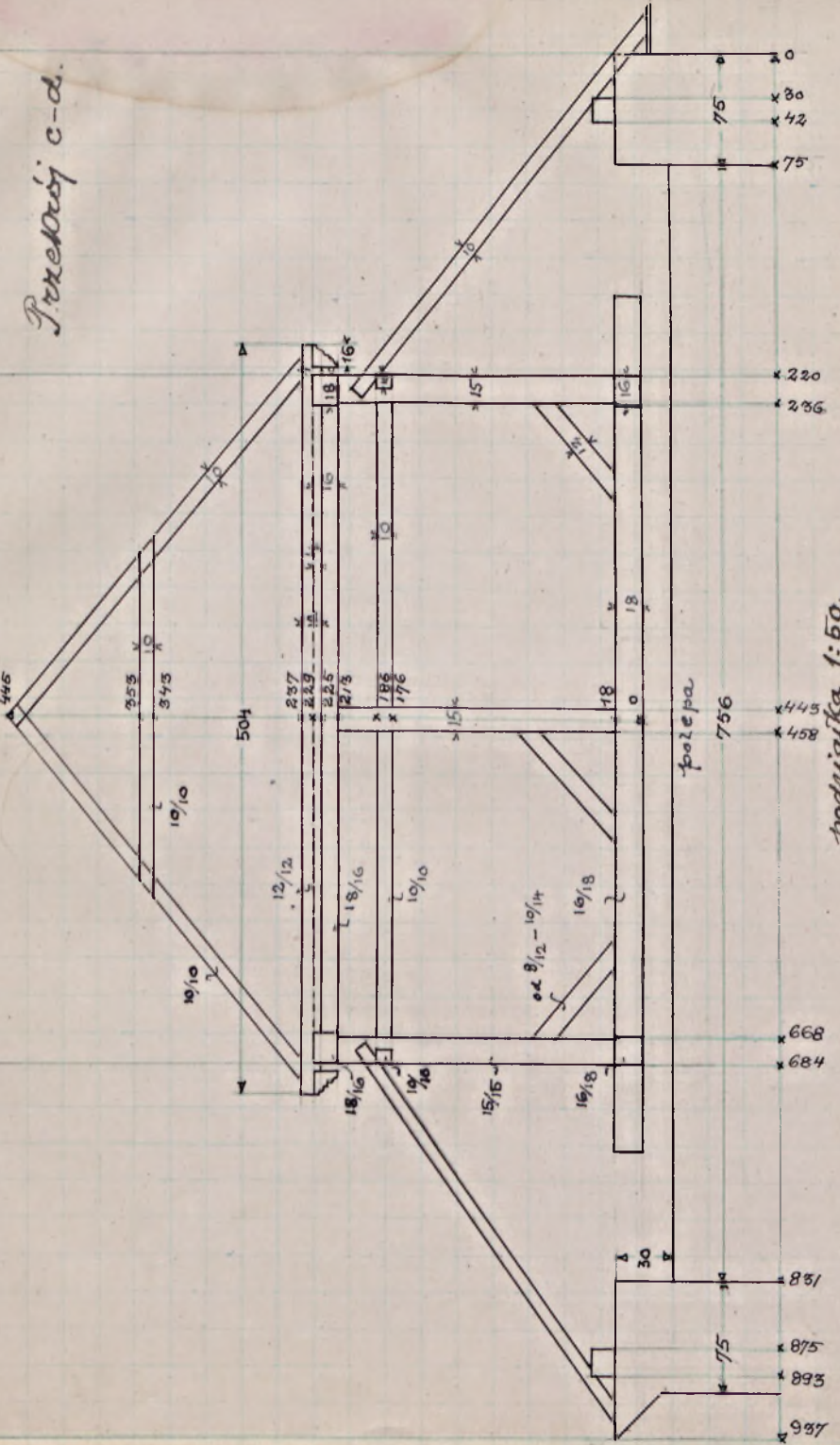

podziałka 1:50.

to 2. 1/2 inch

to 2. 1/2 inch

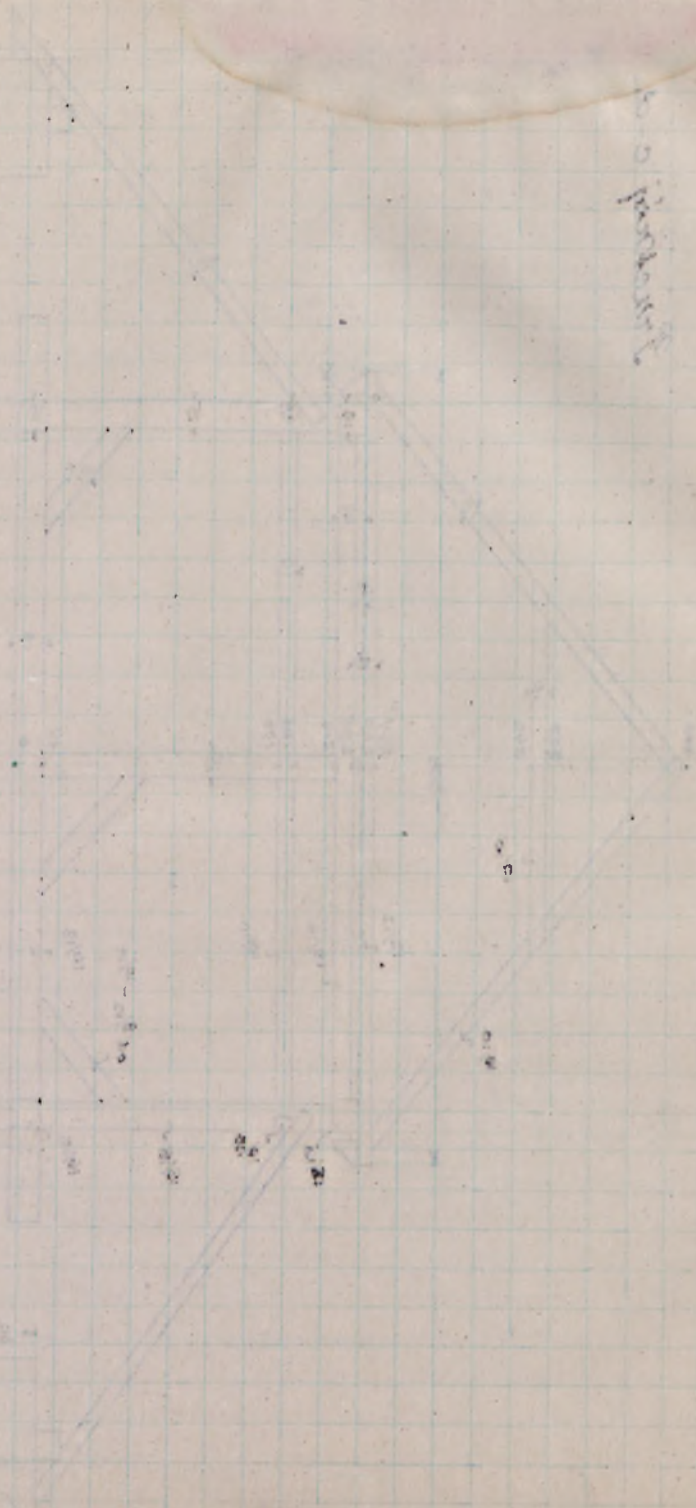

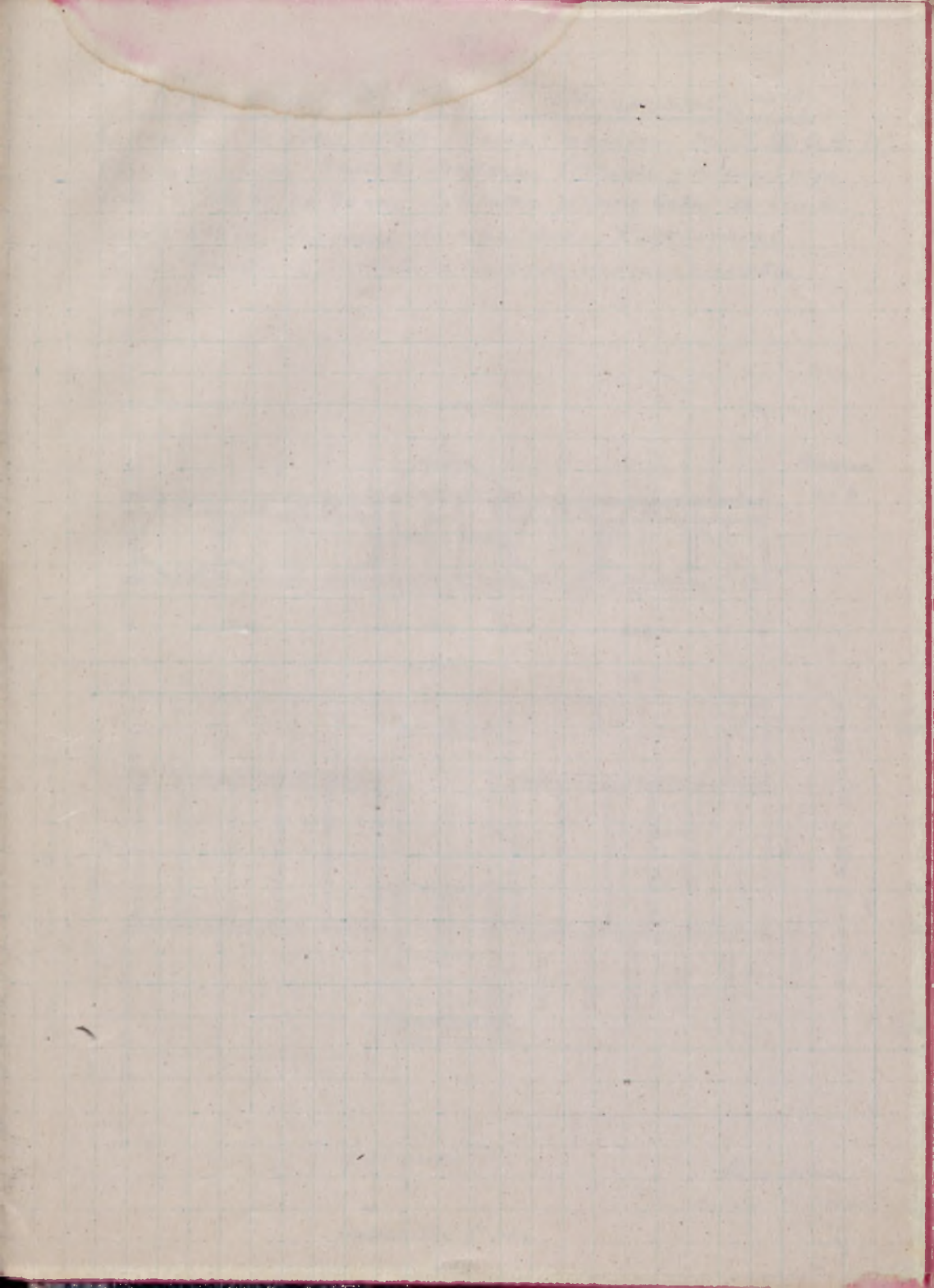

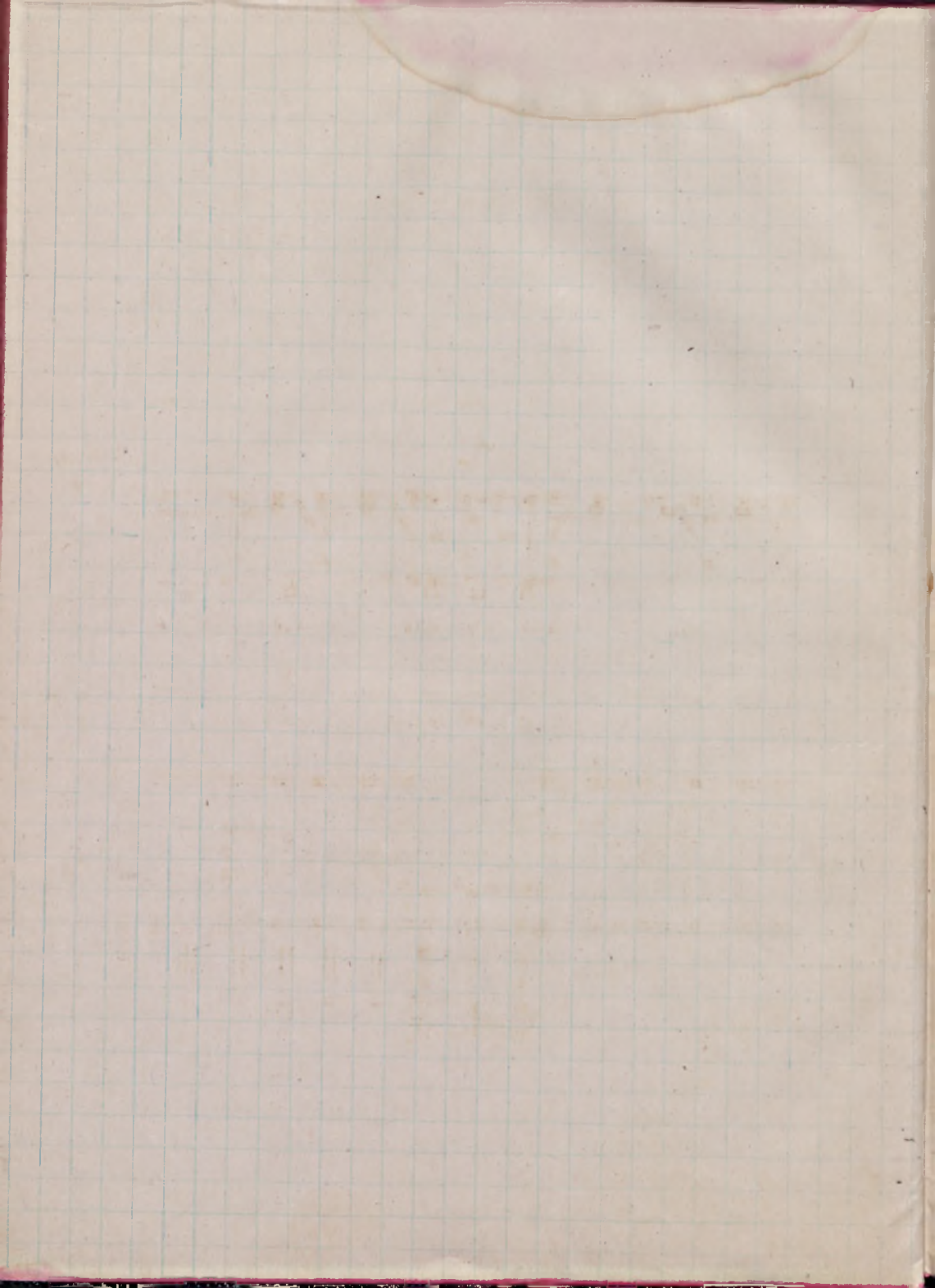

Kraków, Kazimierz, Krakowska 49.

budowany w roku 1768. (Belka z napisem A. 1.7. 6.8. D.)

Obecna własność Jakóba Bellerera. Pokrycie gontowe i papa.
Łaty ~ 7/3:5 co 30 cm. Ciężarówka: główne belki do kamienia.

reszta ofiary. Wzgromi na mostkach, kotkowanie.

Stan bardzo długi, całkowita rudera, nierówności.

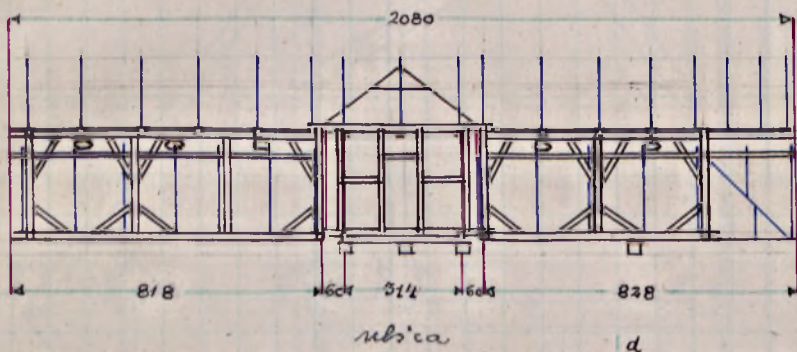

Przekrój
a-b

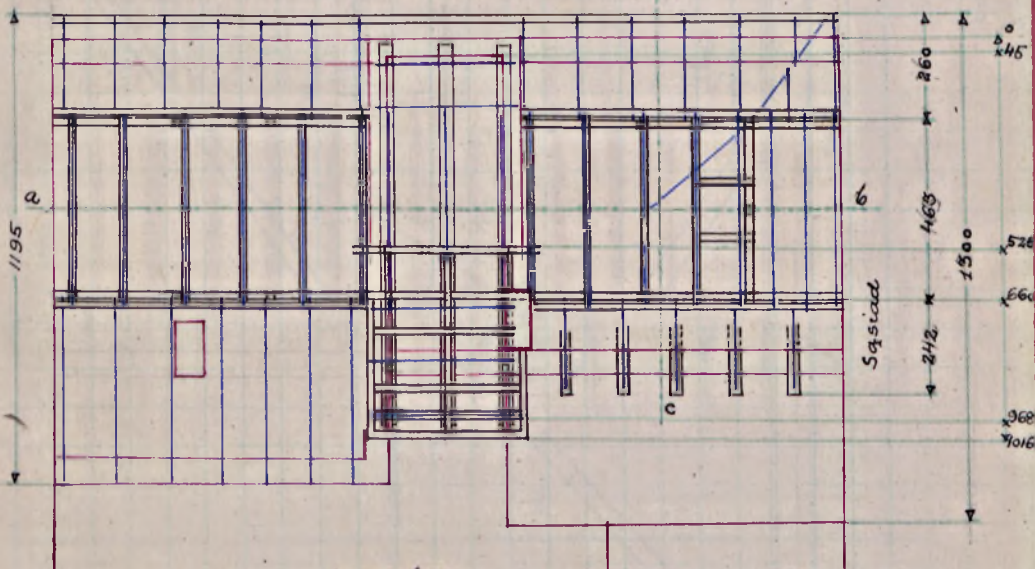

podniątka 1:200.

W

Skrytyczano
dnia 26. sierpnia 1977
Tichy.

Chemical Equilibrium

Consider the reaction: $2SO_2(g) + O_2(g) \rightleftharpoons 2SO_3(g)$
Initial concentration of SO_2 is 2.0 mol/L and that of O_2 is 1.0 mol/L .
At equilibrium, the concentration of SO_3 is 1.6 mol/L .
Calculate the equilibrium constant K_c for the reaction.

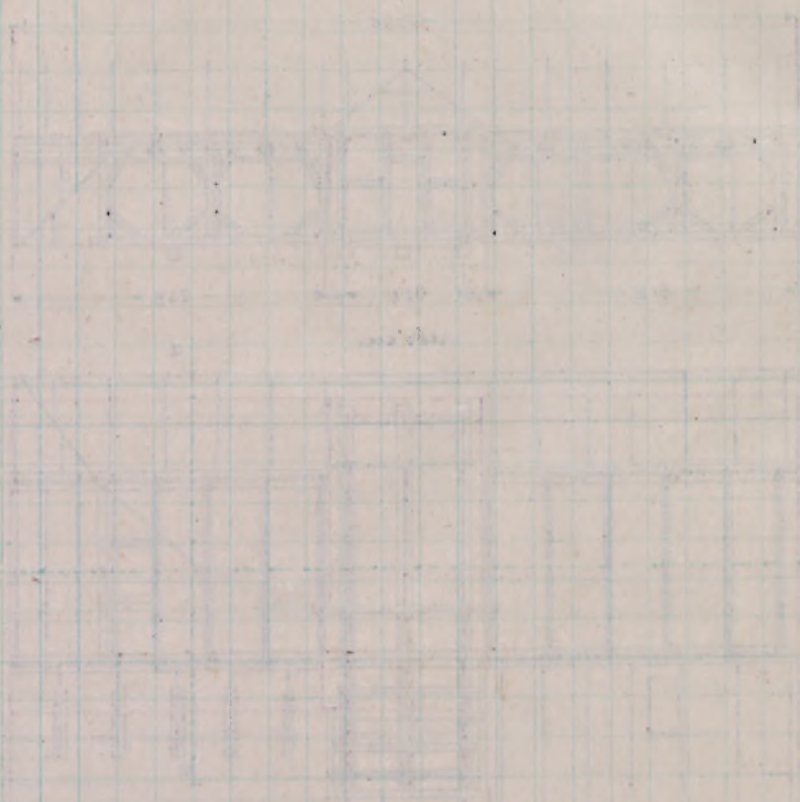

Handwritten note on the right margin: "Handwritten note on the right margin"

Handwritten notes at the bottom left: "Handwritten notes at the bottom left"

Handwritten notes at the bottom center: "Handwritten notes at the bottom center"

Przekrój
c-d

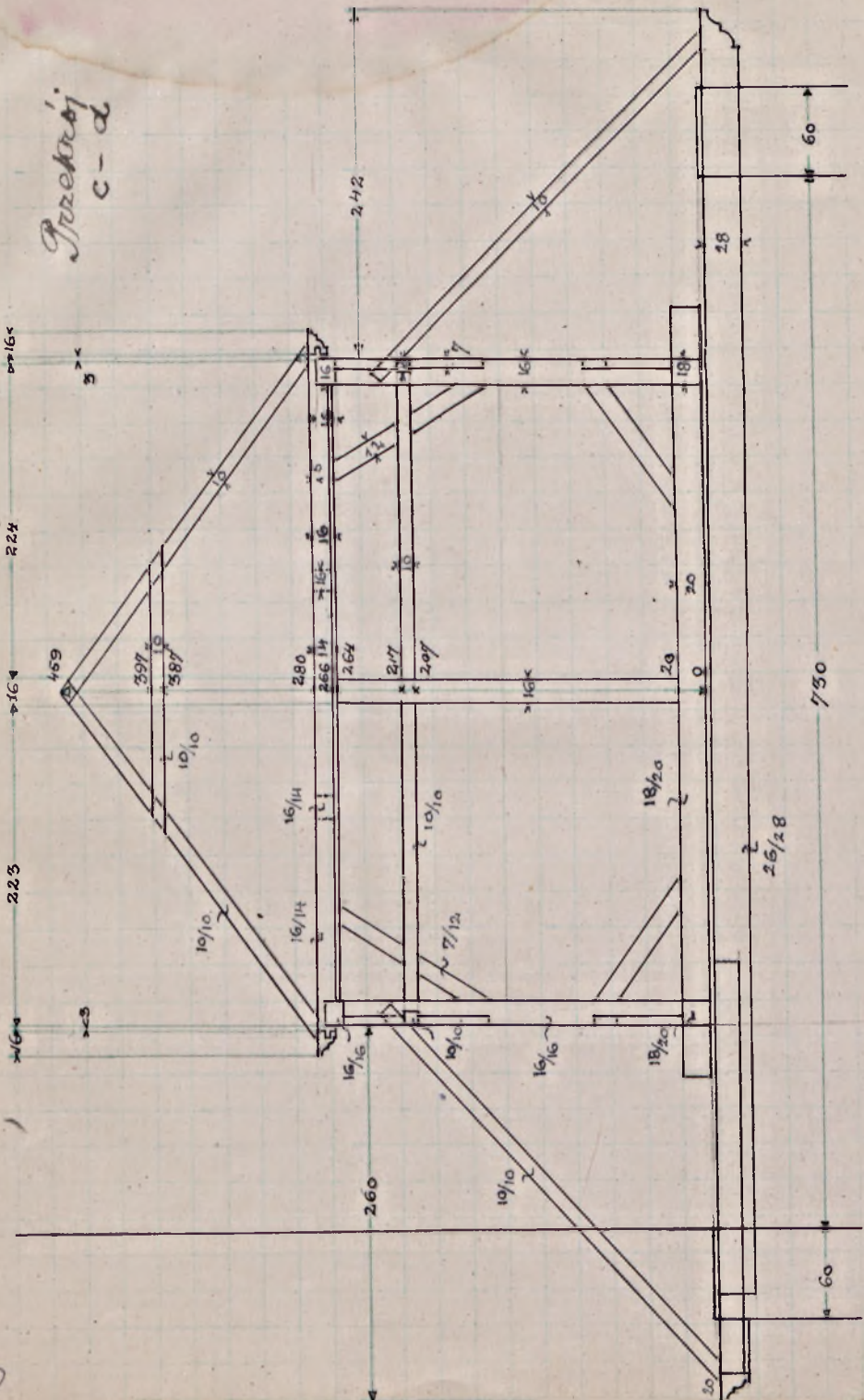

podziatka 1:50.

Handwritten notes at the top right of the page, possibly including a date or page number.

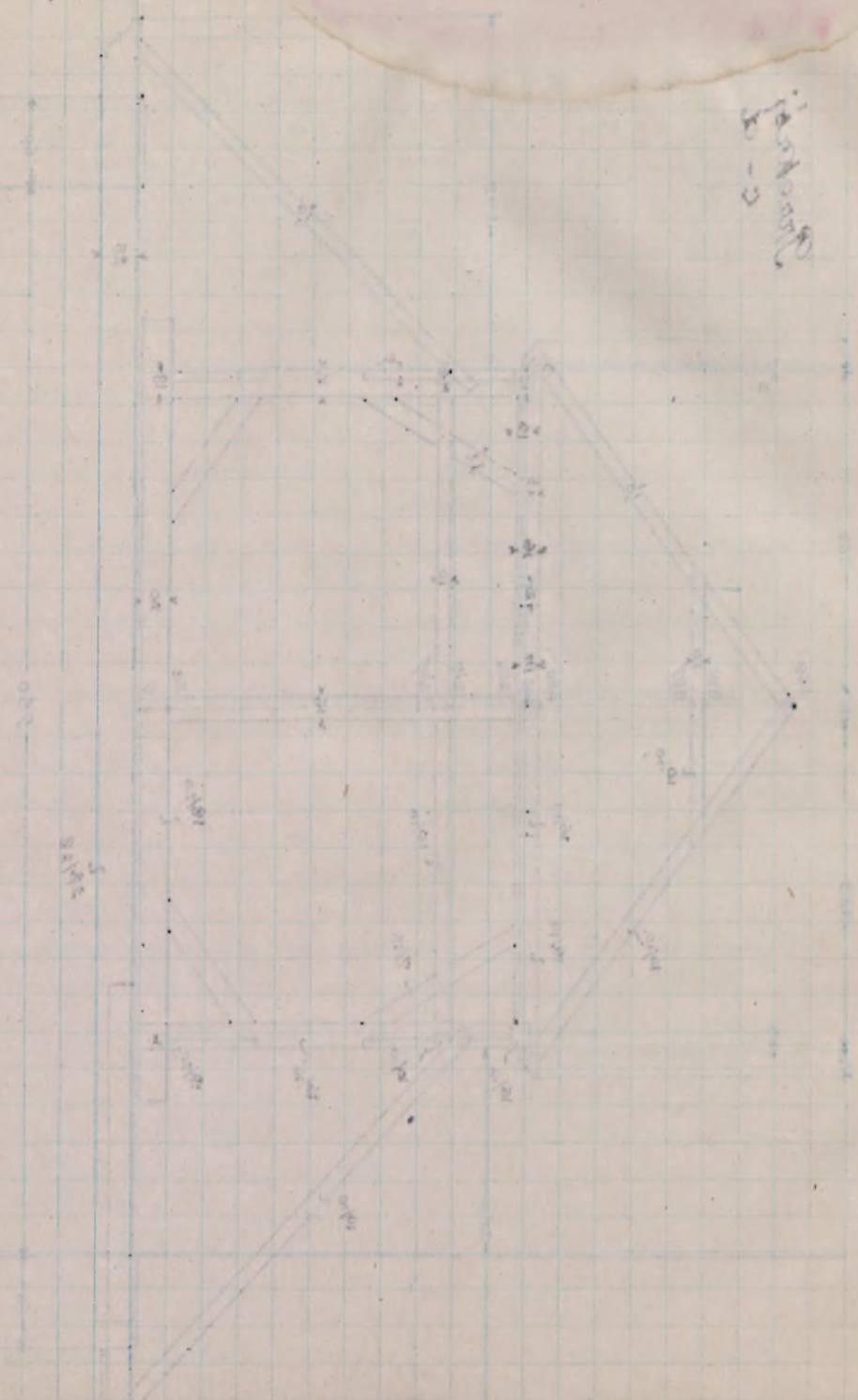

Handwritten note on the left side of the page, possibly a title or description.

Handwritten note near the bottom left of the diagram.

[Faint handwritten text at the top of the page]

- 1. *[Faint handwritten text]*
- 2. *[Faint handwritten text]*
- 3. *[Faint handwritten text]*
- 4. *[Faint handwritten text]*
- 5. *[Faint handwritten text]*
- 6. *[Faint handwritten text]*

[Faint handwritten text, possibly a signature or date]

SIBIRSKA
KAZ
ARCHIV

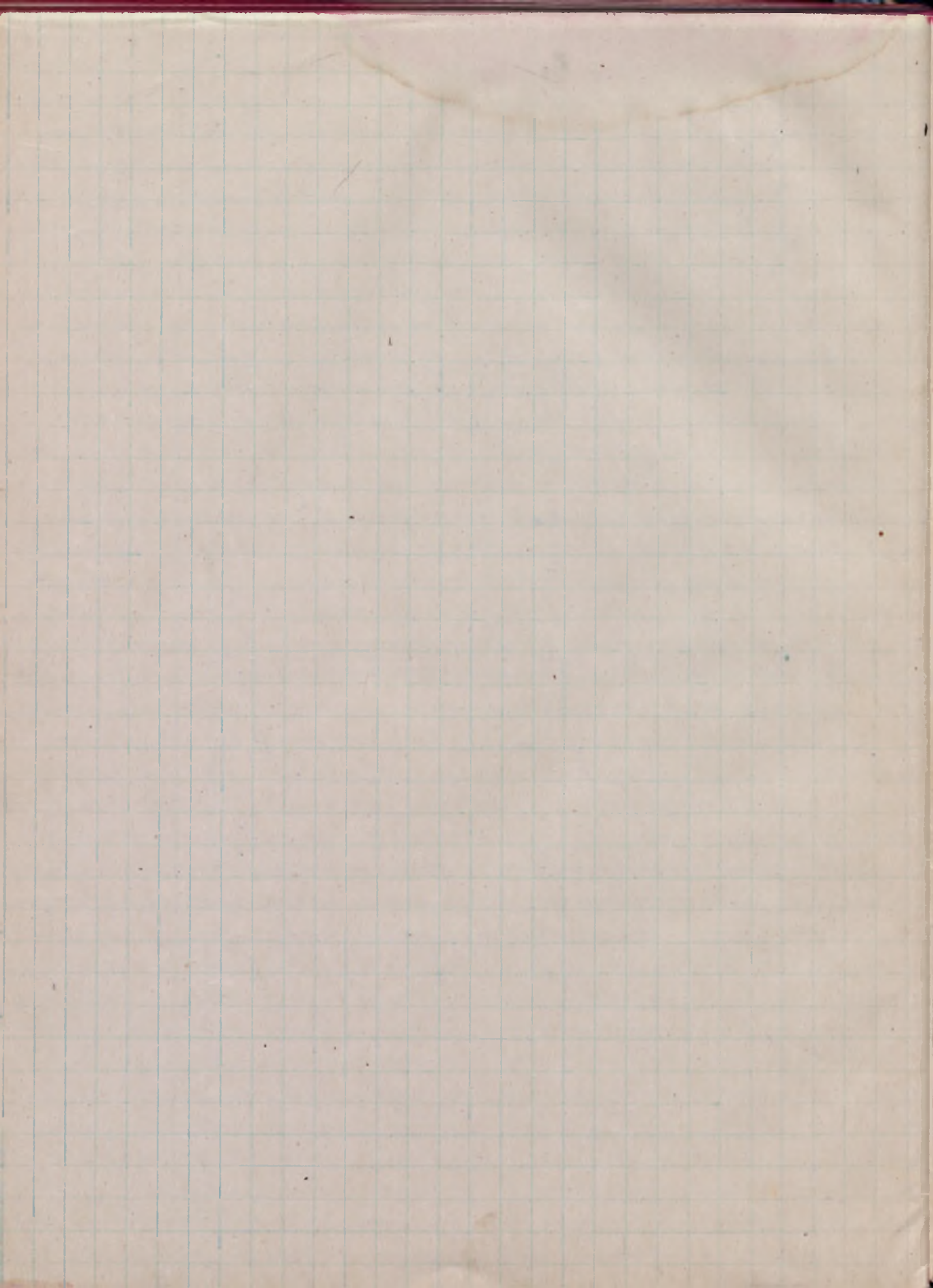

Weryfikacja

1. Szpital św. Ducha. dnia 17. sierpnia 1921.
2. Dom Długosza ~~~ 16. ~~~ ~~~
3. Krakowska 46 ~~~ 19. ~~~ ~~~
4. Krakowska 47. ~~~ 24. ~~~ ~~~
5. ~~~ ~~~ ~~~ ~~~ 24. ~~~ ~~~
6. Krakowska 49. ~~~ 26. ~~~ ~~~

Andrzej Tichy

BIBLIOTEKA
WYDZ.
ARCHITEKTURY

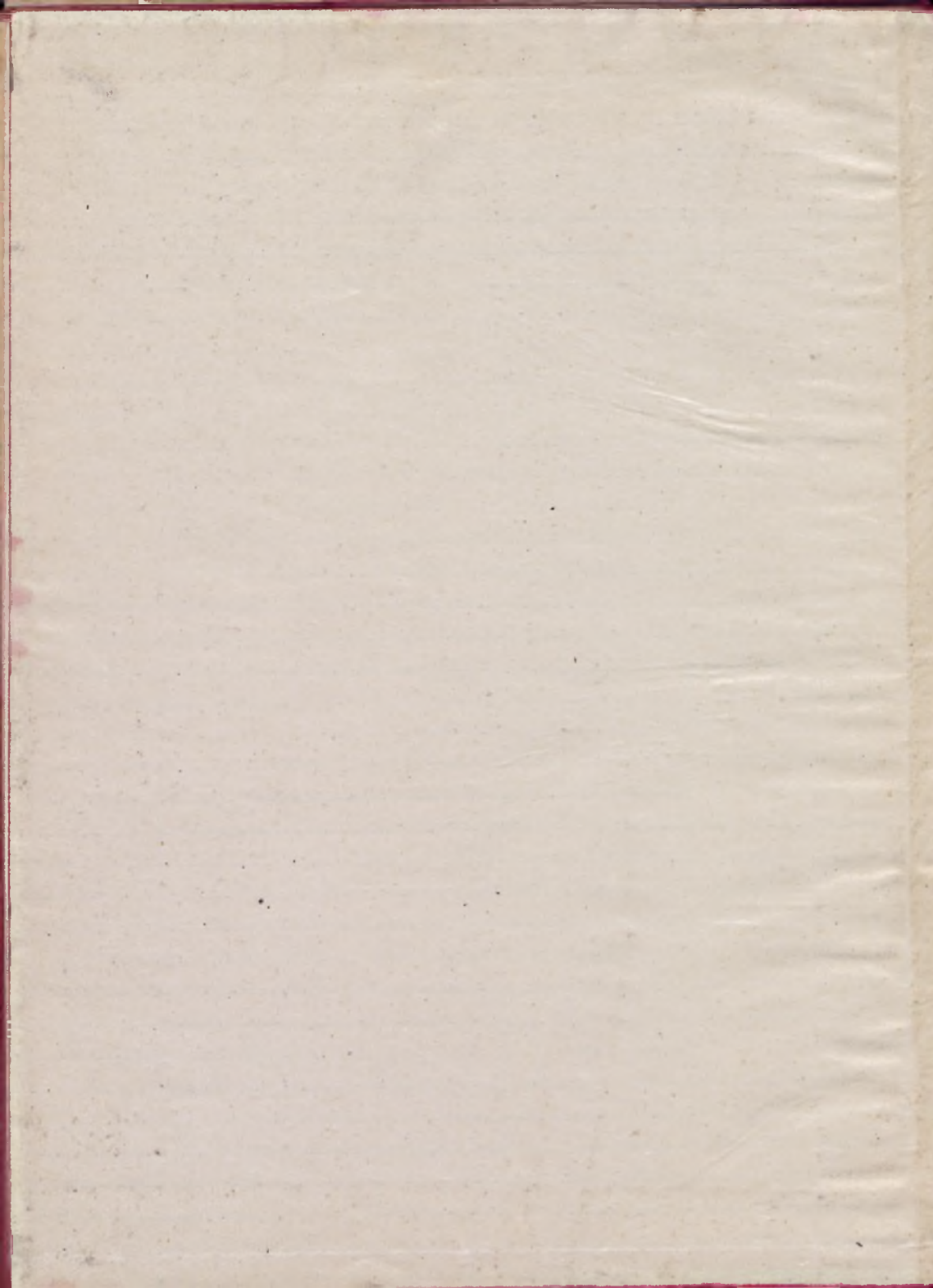

001/100

BIBLIOTEKA
WYDZIAŁU ARCHITEKTURY
POLITECHNIKI WARSZAWSKIEJ

SYGN. **172** /A

nr inwent. 15843 / II

Tylko do czyteln!