

II 1402 UTA

Str. 1

ZBIOR

celniejszych gmachów i Miasta Stolecznego
Warszawy,

częścią z natury zdjętych, a częścią podług istniejących planów rysowany
litografowany

PRZEZ
Leonarda Schmidnera

Architekta i Budowniczo w Monachium.

w WARSZAWIE.

1893.

11.11.21

desnyt 1

[1]

Zamek Królewski od strony kolumny Króla Zygmunta

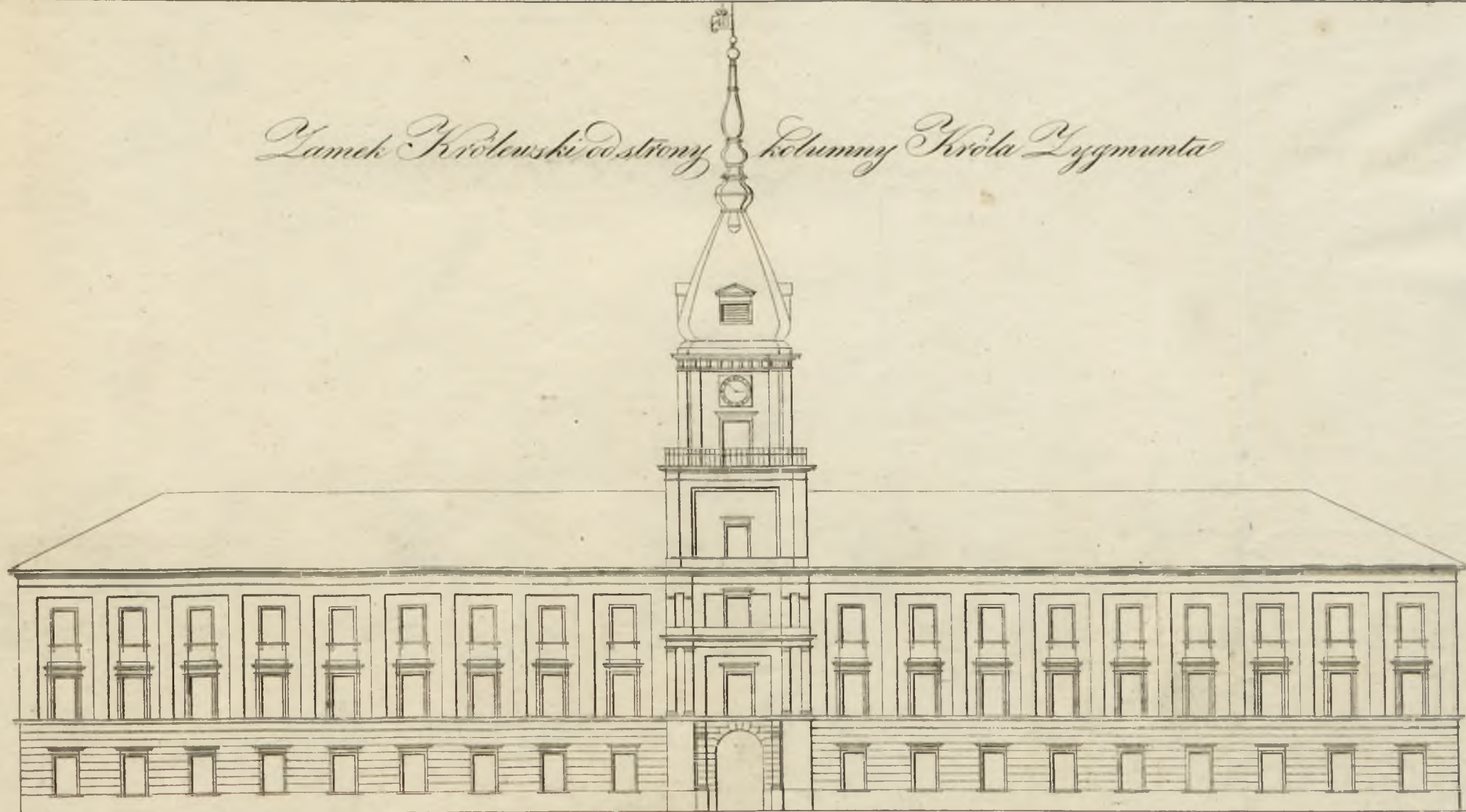

Lok Warsz 



№ 670

Handwritten text, possibly a title or description, written in cursive and mirrored across a vertical line.



Lazienki Królewskie pod Stroną Ogrodu.

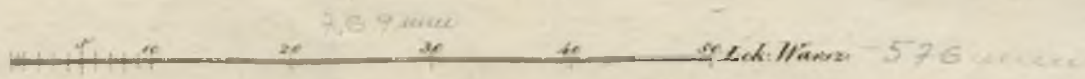

Faint, illegible handwritten text, possibly a signature or title.



NO. 670

Palac Saskif

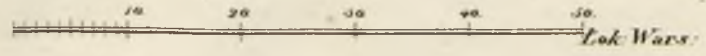
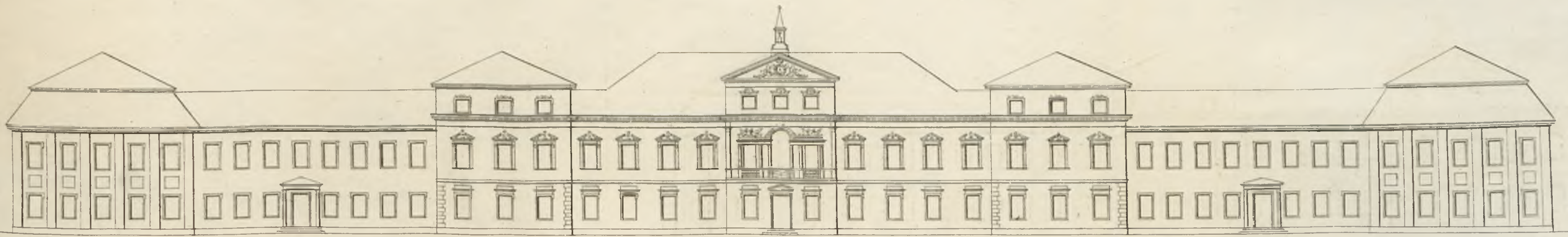

[Faint, illegible handwriting]



- 110.670

Pałac Brylowski

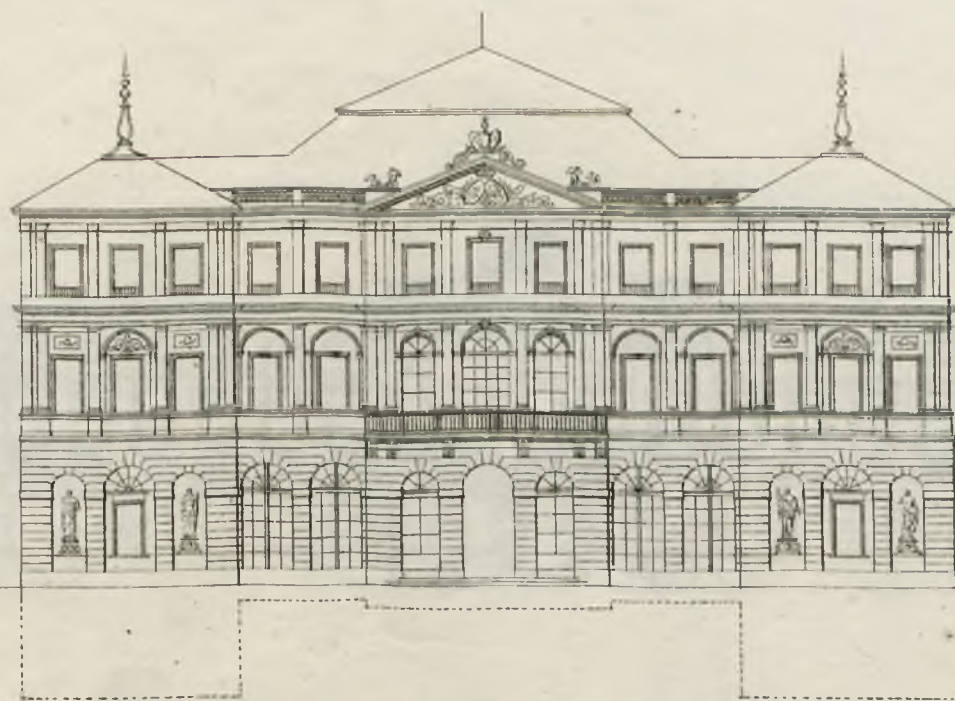

10 20 30 40 50 Lok. Warsz

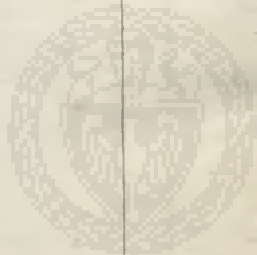

Handwritten text, possibly a name or title, located at the top center of the page.



ND. 670

Pałac Tyżkiwiczów

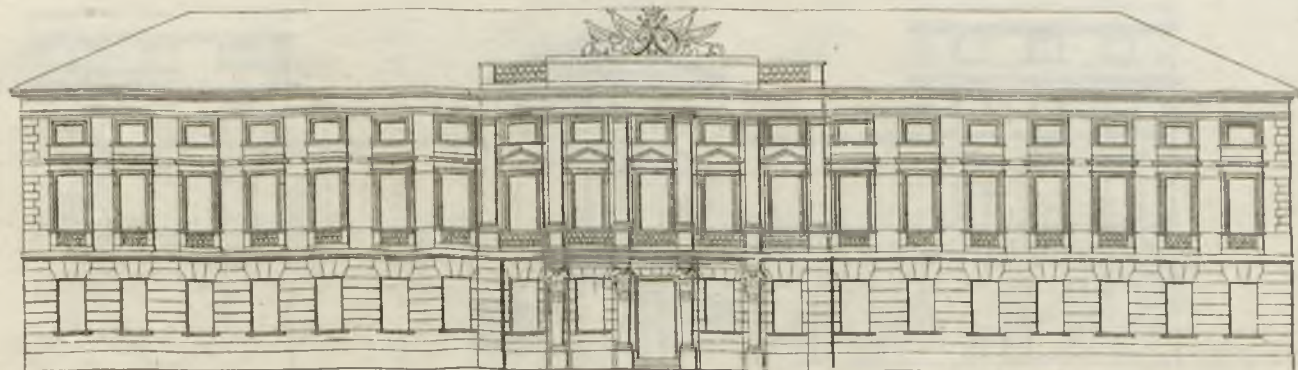



NO. 670

Pałac Krasińskich na Krakowskim Przedmieściu!

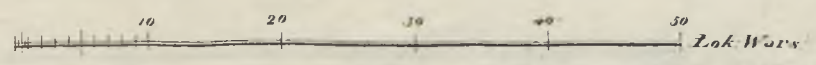

Faint, illegible text at the top of the page, possibly a title or header.



RD. 670

Palac Ministerium Spraw wewnętrznych i Policji.



10 20 30 40 50 Lok. Warsz.

[Faint, illegible handwritten text]

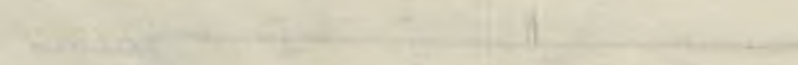

110.670

Dom Dyrekcji jenerałnej Drog i Mostów



View of the University of Cambridge



no. 670

Dom Zrazowskiego.

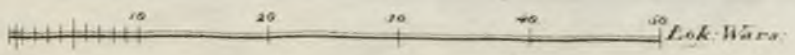

Plan of building



ND 670

Lawny Marywil.



Handwritten text, possibly a name or title, located at the top center of the page.



ND.670

M

Dom Restoral



M

Handwritten text, possibly a signature or title, located at the top center of the page.



no. 670

Dom Mikulskięc.

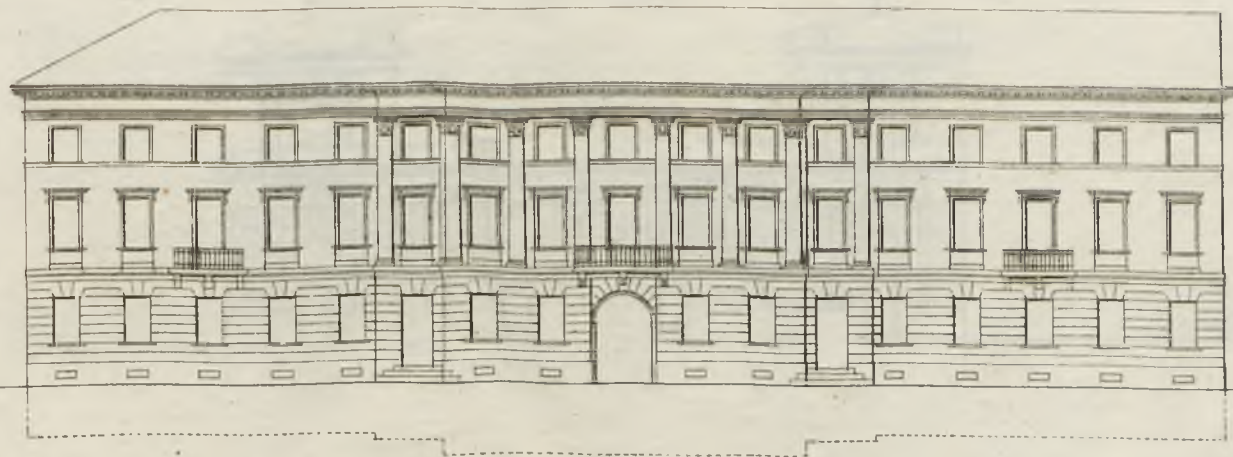

10 20 30 40 50 Lok. Warsz.

1910-1911



ND. 670

Dom Dobroczynności

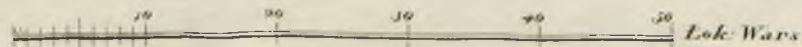
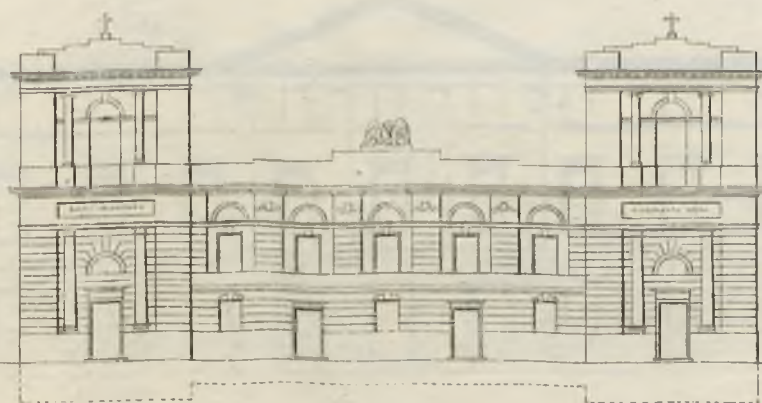

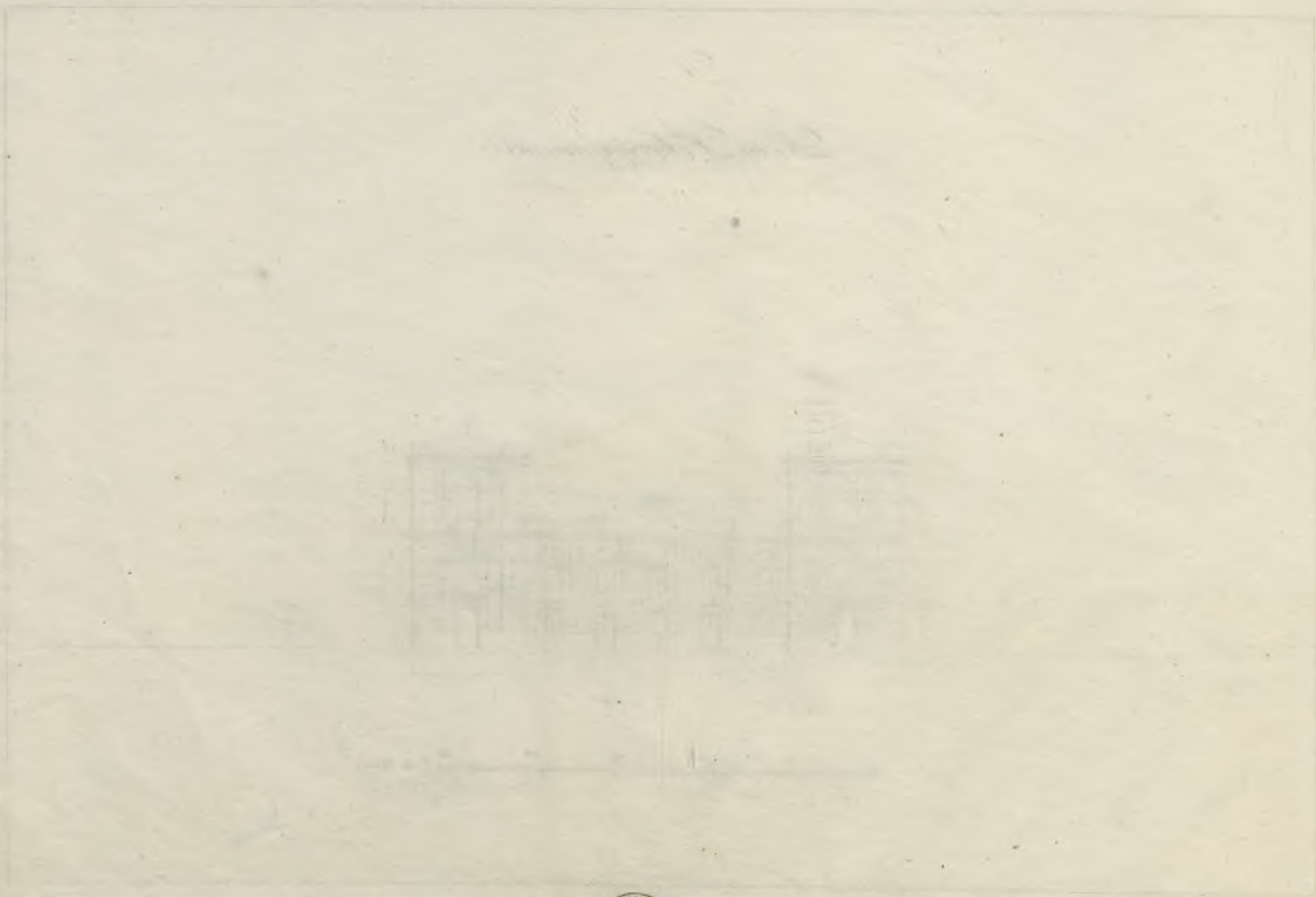

NO. 670

*Facyata
Uniwerytetu Królewskiego.*



L. Adamowicz

14

Faint, illegible handwritten text at the top of the page.



ИД. 670

General View of the Arsenal.

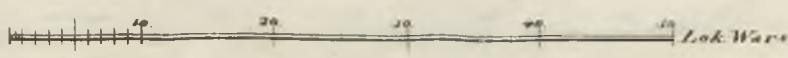

Faint, illegible handwritten text at the top of the page.



no. 670

Warsztaty Artyleryjne i Koszary Przemysłnicze

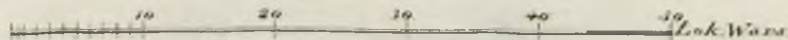

Handwritten text, possibly a title or address, written in a cursive script.



no 670

Koszary Sapiieżyńskie.

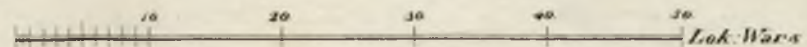

Handwritten text, possibly a title or name, written in cursive script.



110.670

Magazy Gwardyi Artyleryi Konney



Lok: Wars. 0 20 40 60 80 100

[Faint, illegible handwriting]



18



NO. 670

Pavillon Kozar Twardzi Krowenny

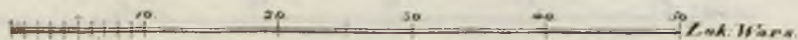
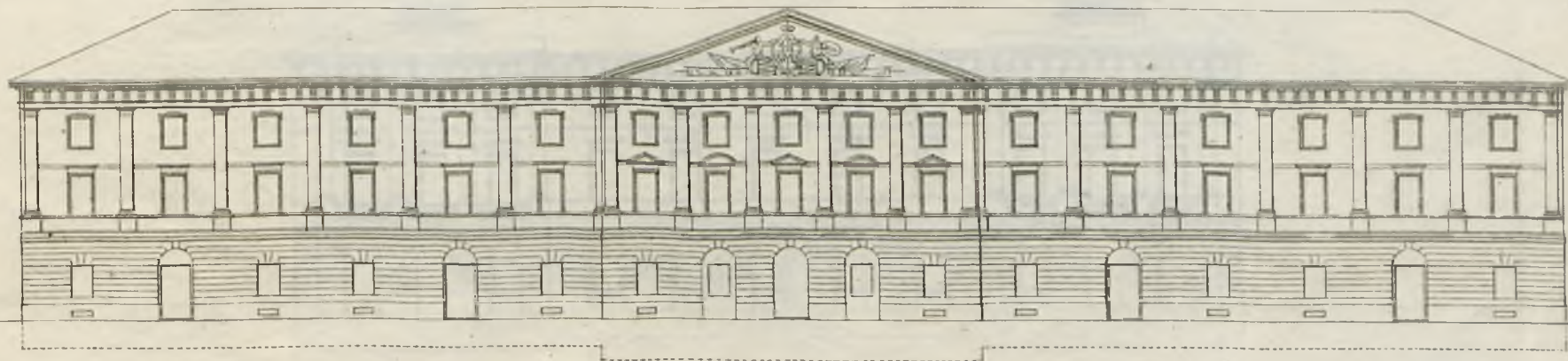

Handwritten text, likely a title or description, written in cursive script.



ND. 670

Pavillon Kossar Swadyi Koronny.

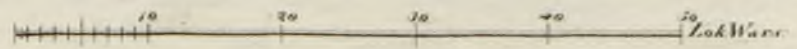
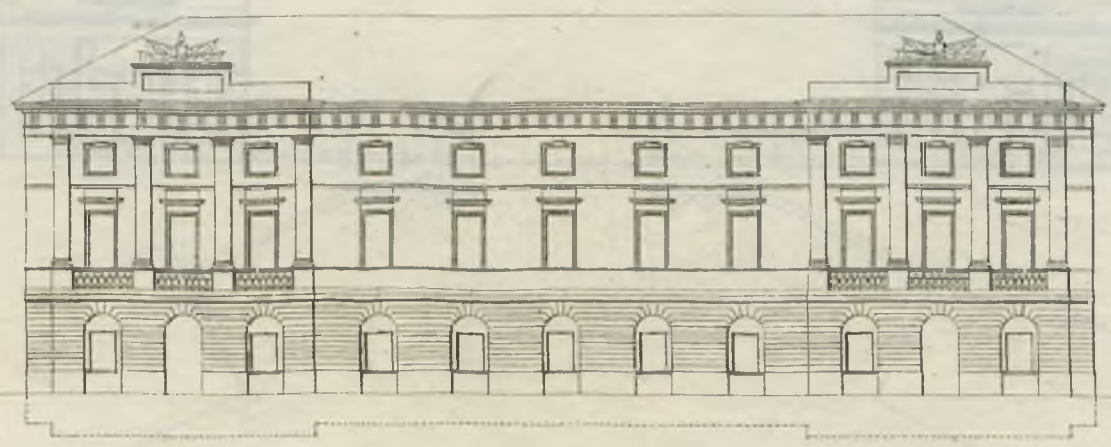

Faint, illegible handwritten text at the top of the page.



ND.670

Rogatki Marymontskie.

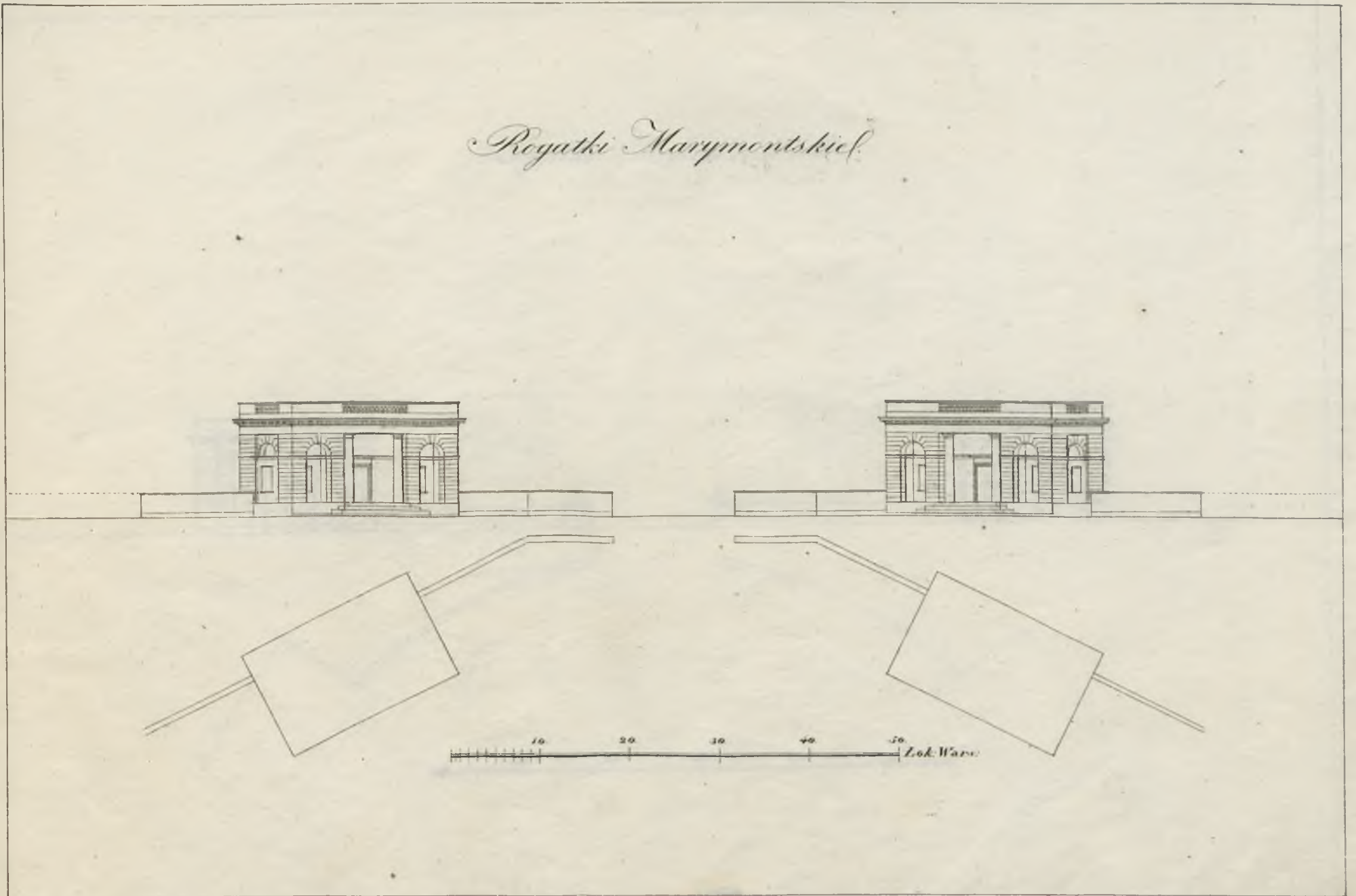

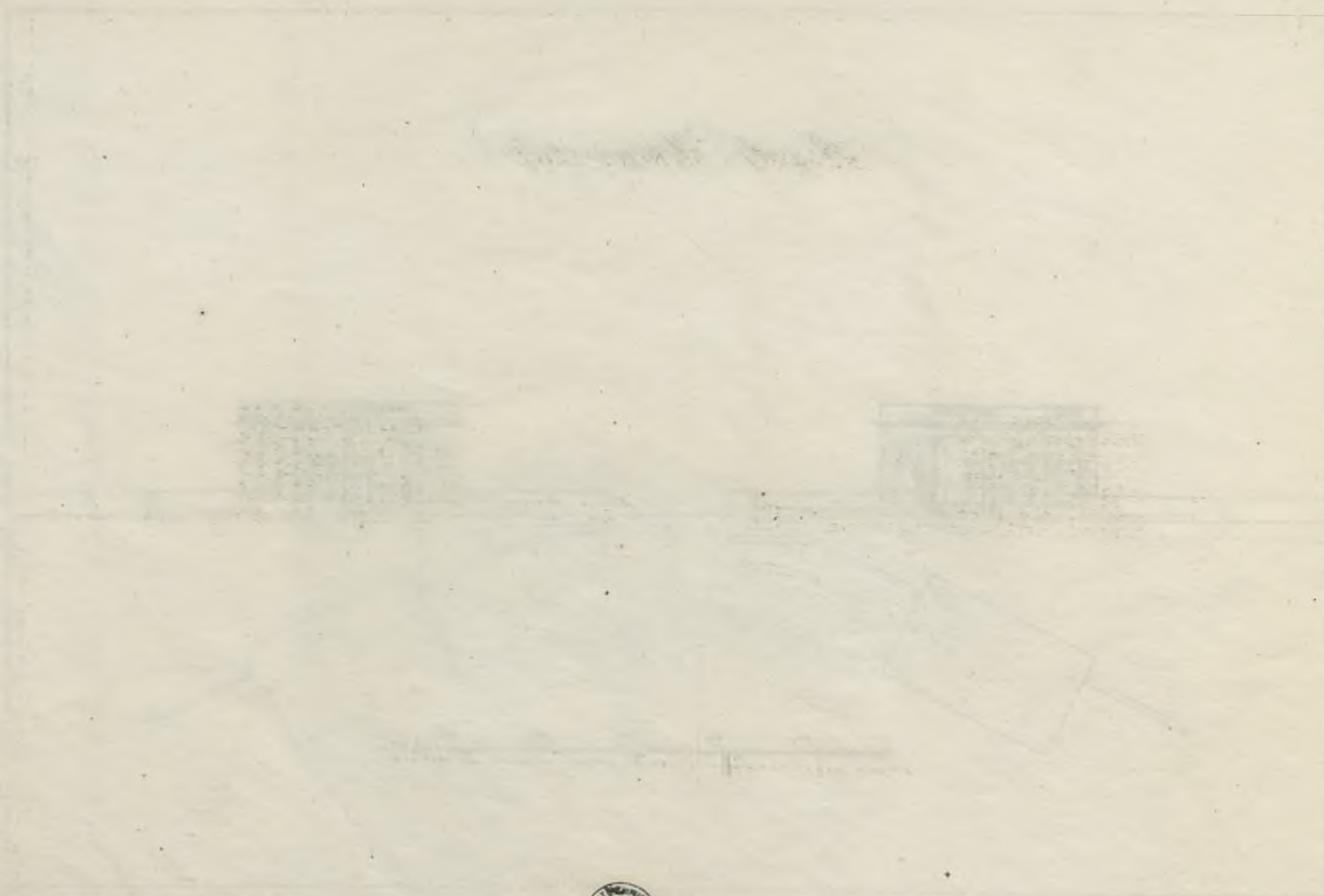

01.9.01

Rogaliki Młotowski

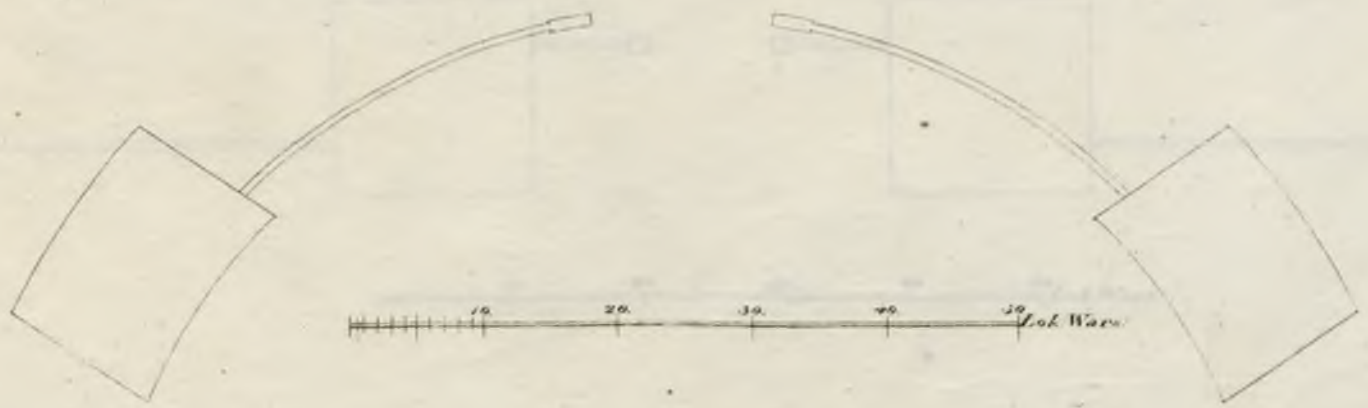

[Faint, illegible text]



ND.670

Rogatki Wolskiej.

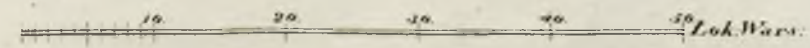
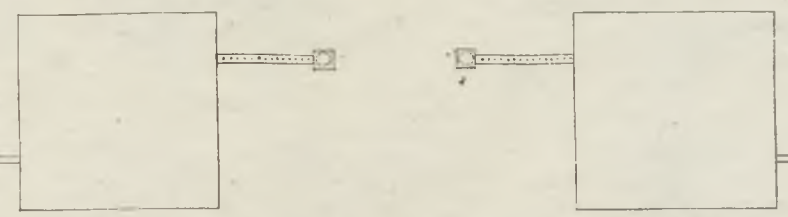
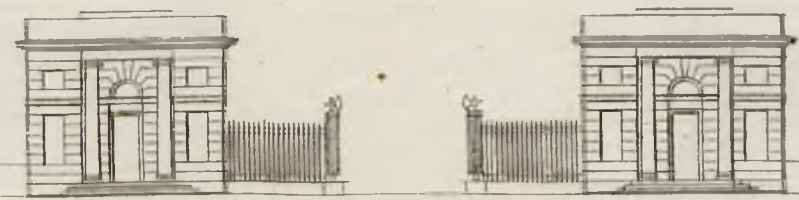

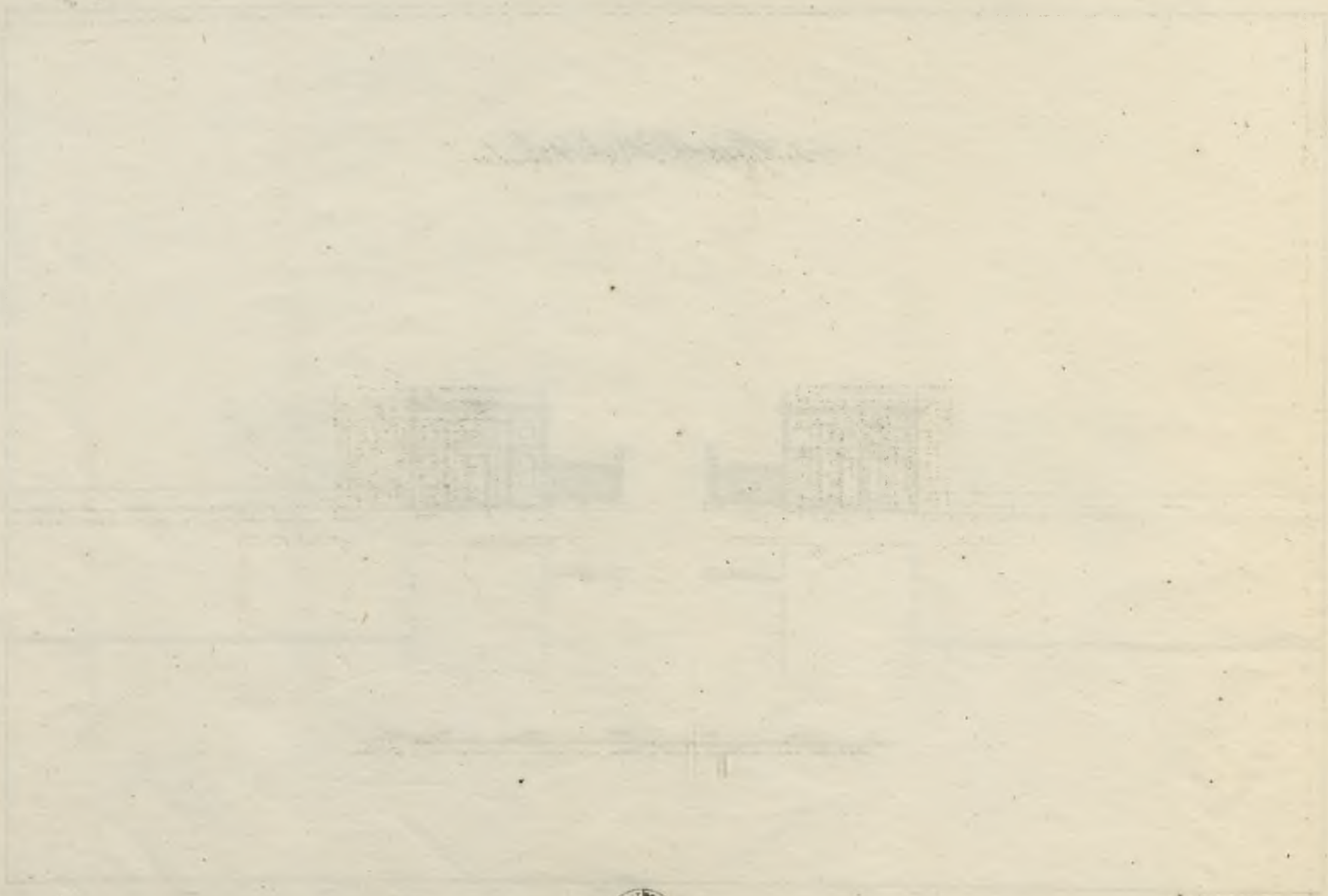

MD.670

Rogatki Jerozolimskie

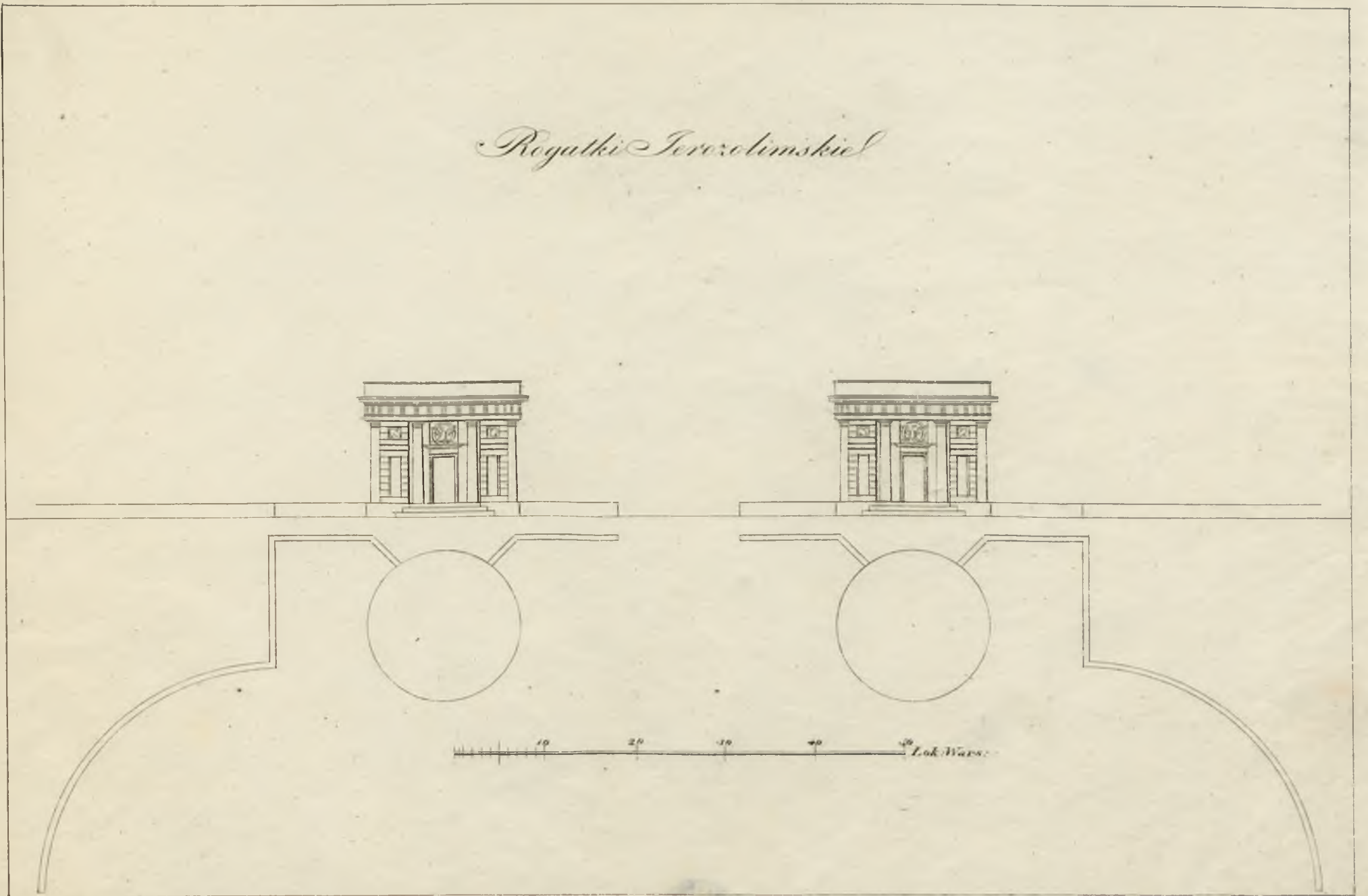



nr. 670